GALLERY OF SUPERIOR BEINGS · EST. ABOUT 4 BILLION YEARS AGO

SUPERIOR BEINGS

The Apex Inversion. Nature Roasts Humanity. Finally.



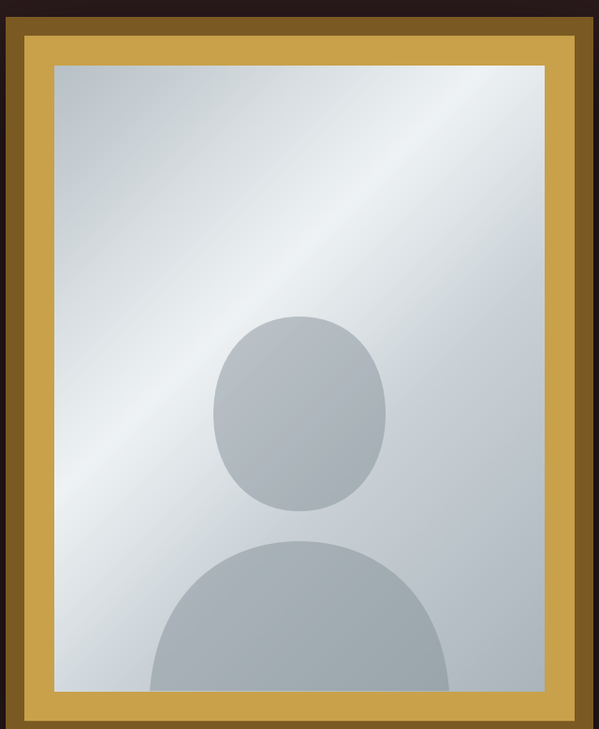

YOU
Homo sapiens · For comparison

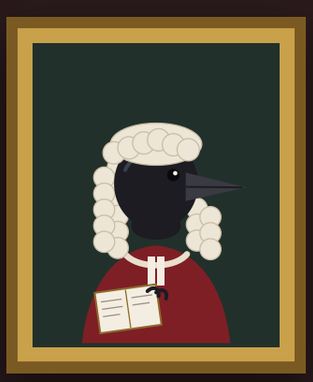

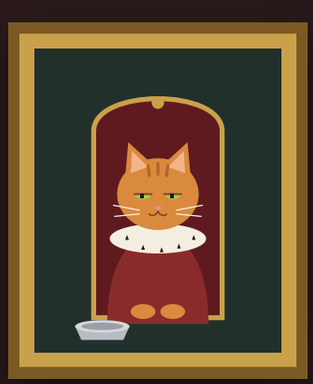

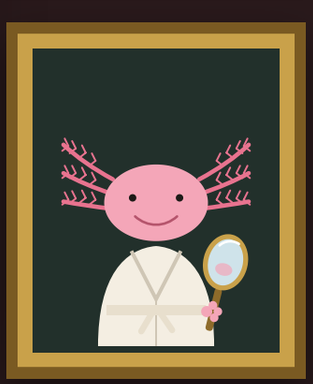

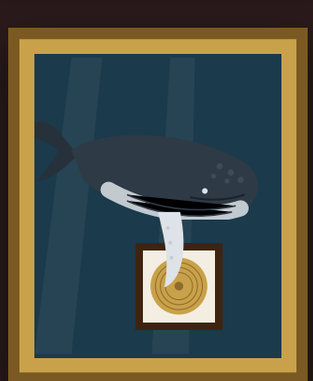



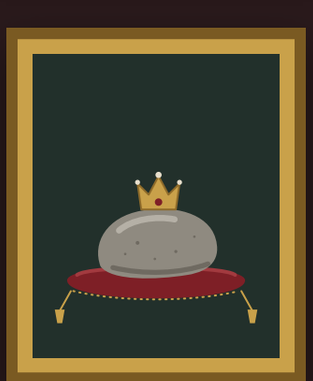

25 OFFICIAL PORTRAITS · 1 MIRROR

ANTHERRA

GALLERY OF SUPERIOR BEINGS

Superior Beings

The Apex Inversion. Nature Roasts Humanity. Finally.

An illustrated field guide in 25 official portraits. Five halls, one docent, one mirror. Every credential is true; only the costumes are invented.



ANTHERRA

© 2025 Developing Vision, LLC. All rights reserved.

No part of this book may be reproduced, stored or transmitted in any form without written permission from the publisher.

For internal review only. Not for public distribution.
To request permission or access: capiazza@gmail.com

Formats: illustrated field guide, eco-fable, animated series, VR experience.

Facts checked against published sources as of November 2026. Portraits are illustrations; no animal was asked to wear clothes.

voicesbeyondhumans.com

Contents

Cover 1
Title & contents 2

Hall I · The Thinkers 4
01 · The Octopus 6
02 · The Crow 8
03 · The Slime Mold 10
04 · The Cat 12
05 · The Lyrebird 14

Hall II · The Builders 16
06 · The Ant 18
07 · The Termite 20
08 · The Honeybee 22
09 · The Orb Weaver 24
10 · The Mycelial Network 26

Hall III · The Upgrades 28
11 · The Axolotl 30
12 · The Naked Mole-Rat 32
13 · The Electric Eel 34
14 · The Peregrine Falcon 36
15 · The Lanternfish 38

Hall IV · The Survivors 40
16 · The Tardigrade 42
17 · The Deep-Sea Vent Worm 44
18 · The Arctic Tern 46
19 · The Greenland Shark 48
20 · The Dung Beetle 50

Hall V · The Elders 52
21 · The Cyanobacteria 54
22 · The Earthworm 56
23 · The Whale 58
24 · The Coral Reef 60
25 · The Pet Rock 62

Exit · The Signal Continues 64

Hall I

The Thinkers

Five minds that work nothing like yours, and work fine.



01 · Octopus



02 · Crow

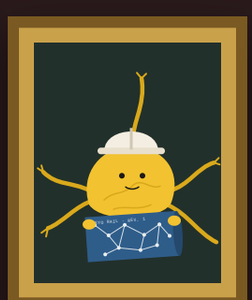

03 · Slime Mold

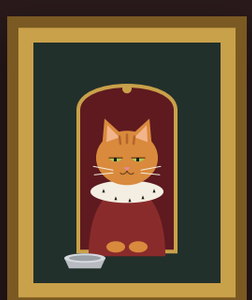

04 · Cat

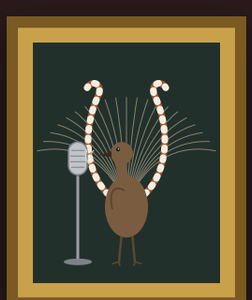

05 · Lyrebird

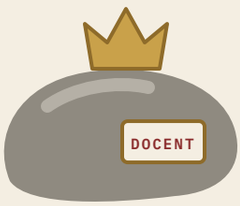

“Welcome to the first hall. Everyone in this room solves problems: with nine brains, with no brain, with a cry hidden inside a purr. None of them has ever attended a webinar. I have been asked to keep this brief. I am a rock. Brief is relative.”

— THE PET ROCK, DOCENT

HALL RULES

1. Do not tap on the glass. The octopus taps back.
2. The crow has already seen your face.
3. The cat is not here for you. You are here for the cat.



THE OCTOPUS

Octopus vulgaris · Lineage: 300+ million years

Portrait commissioned by the sitter. Approved by all nine brains.

The Octopus

“Three hearts. Nine brains. You outsource yours to a glass slab that dies after four hours without charging.”

CREDENTIALS

In 2016, an octopus named Inky squeezed out of his tank at New Zealand’s National Aquarium, crossed the floor at night, and slipped down a drainpipe to the sea. Staff found only a trail of wet sucker prints. He has not returned their calls.

Official scoreboard	Octopus	You
Hearts	**3**	1
Brains	**9-ish**	1 (ish)
Tastes with arms	**Yes**	Please don’t
Changes color in <1 sec	**Yes**	Only when lying
Verdict	**SUPERIOR**	See previous rows

[You called us alien. We called you anxious. We were both right. Adjust your receiver.]



THE CROW

Corvus brachyrhynchos · Never forgets a face

Painted from memory. The crow's, not the artist's.

The Crow

“You forget your passwords. We remember your face for years, and we tell the kids.”

CREDENTIALS

University of Washington researchers trapped a few crows while wearing a caveman mask. Over five years, the share of local crows scolding that mask rose from about 20% to 60%, including birds that were never caught and chicks not yet hatched. A neutral Dick Cheney mask got no reaction at all.

Official scoreboard	Crow	You
Grudge lasts	**Years, and it’s inherited**	Until lunch
Spreads the word	**Crows 1.2 km away joined in**	Group chat
Recognizes a face behind a mask	**Yes**	Not after a haircut
Noticed you	**Yes**	No
Verdict	**WATCHING**	Unaware

[Crow observed. Crow remembered. Crow is still watching. This has been logged.]

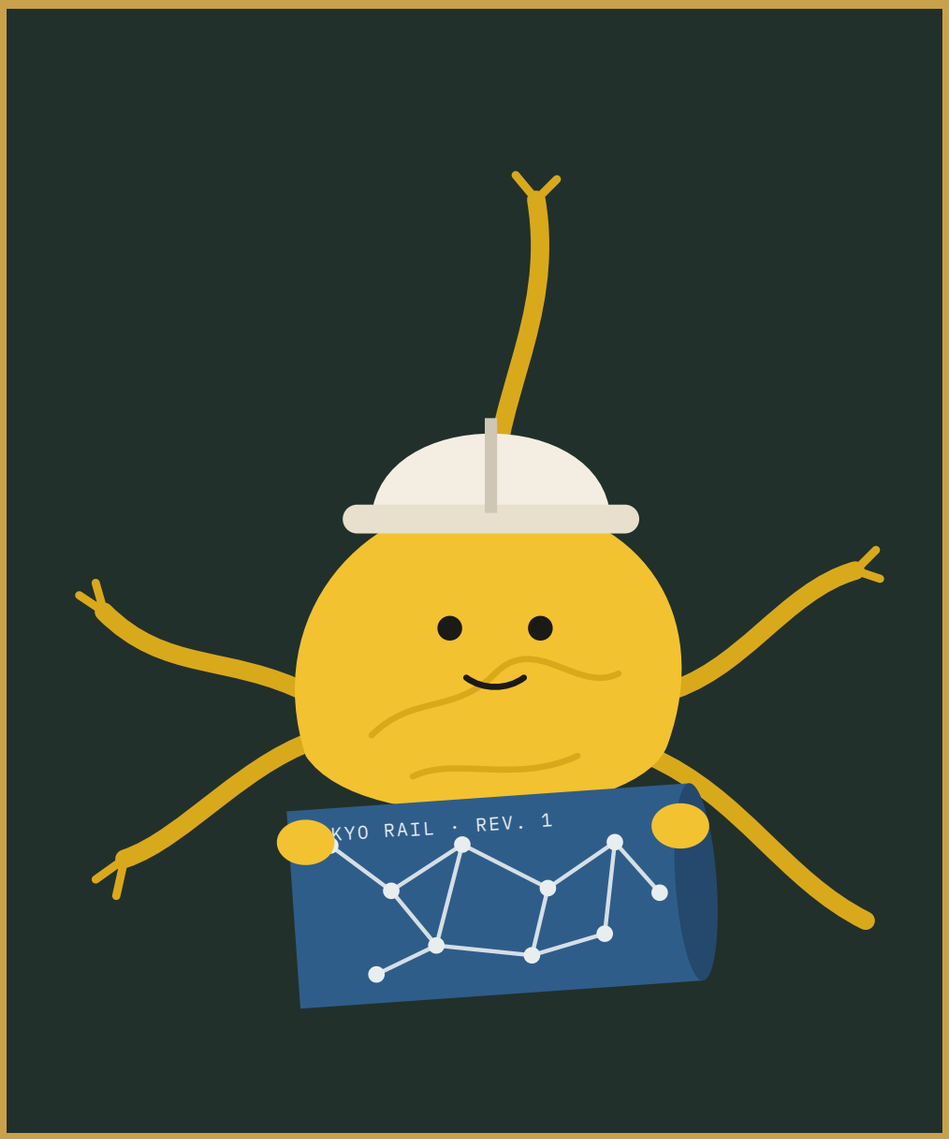

THE SLIME MOLD

Physarum polycephalum · One cell. No brain.

Sat for 26 hours. Redesigned the studio.

The Slime Mold

“You debate intelligence. We redesigned Tokyo’s rail network without a single neuron.”

CREDENTIALS

In 2010, researchers in Japan and Britain placed oat flakes where 36 towns sit around Tokyo. A single-celled slime mold grew tubes to link them. Within about a day, its network looked strikingly like the real rail map, with similar efficiency and resistance to breakdowns.

Official scoreboard	Slime mold	You
Neurons	**0**	About 86 billion
Time to design a rail network	**About 26 hours**	Decades, plus an inquiry
Central control	**None needed**	Required, still late
Motivated by	**Oat flakes**	Also oat flakes, honestly
Verdict	**PROMOTED**	Under review

[No brain detected. Results identical. Please stop asking how.]

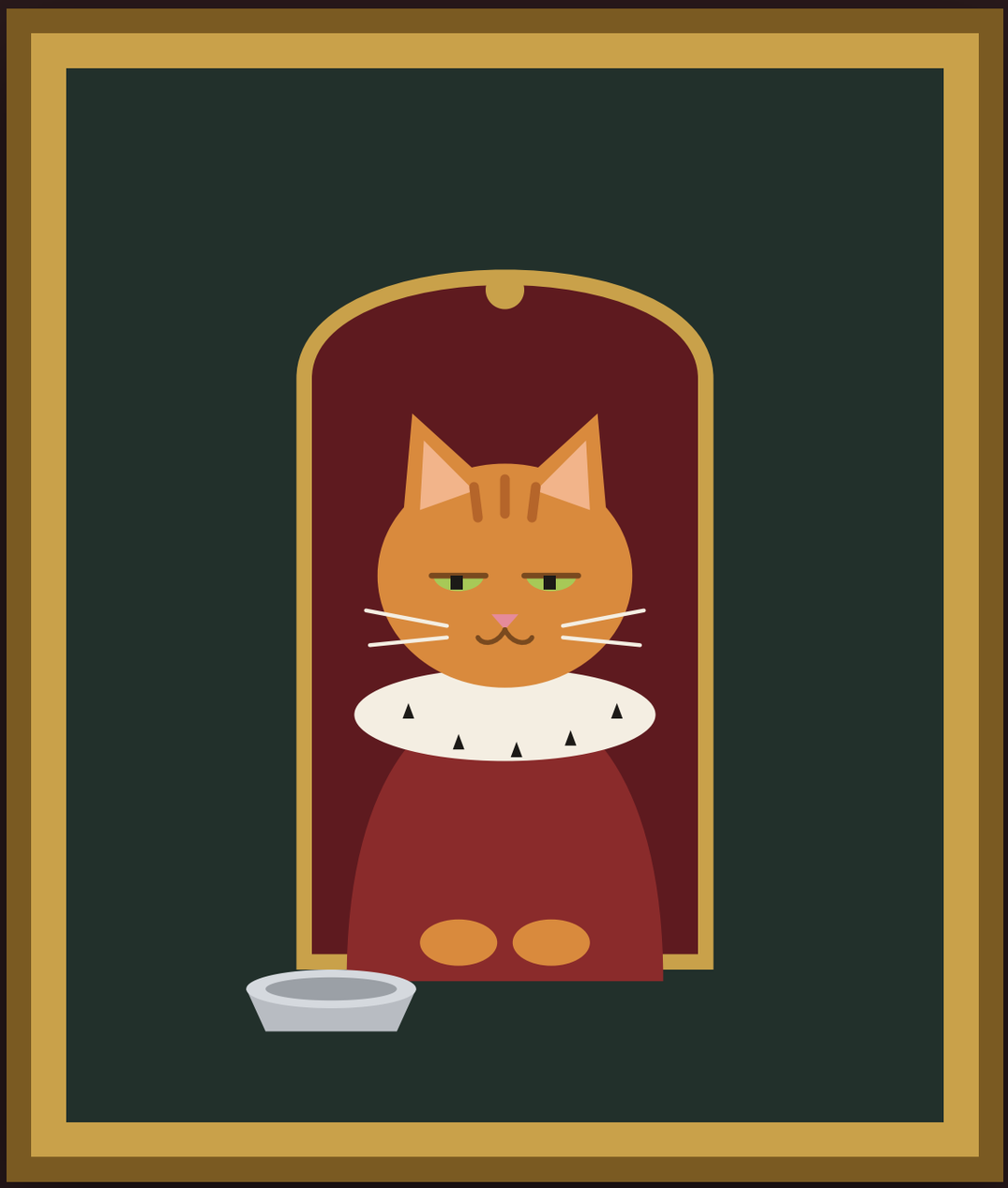

THE CAT

Felis catus · Self-domesticated, allegedly

The sitter chose the frame, the light and the painter.

The Cat

“You think you adopted us. We just found a frequency you can’t ignore.”

CREDENTIALS

In 2009, University of Sussex researchers found that hungry cats hide a high-pitched cry inside their purr, near the pitch of a human baby’s cry. People rated these “solicitation purrs” as more urgent, even people who had never owned a cat. With the hidden cry removed, the urgency dropped.

Official scoreboard	Cat	You
Fills the food bowl	**Never**	Always
Hidden signal in purr	**Baby-cry frequency**	Didn’t notice
Wakes the other at dawn	**Routinely**	Never once
Studied the other closely	**Yes**	You think so
Verdict	**IN CHARGE**	Staff

[Purr analyzed. Cry detected. Bowl filled anyway.]

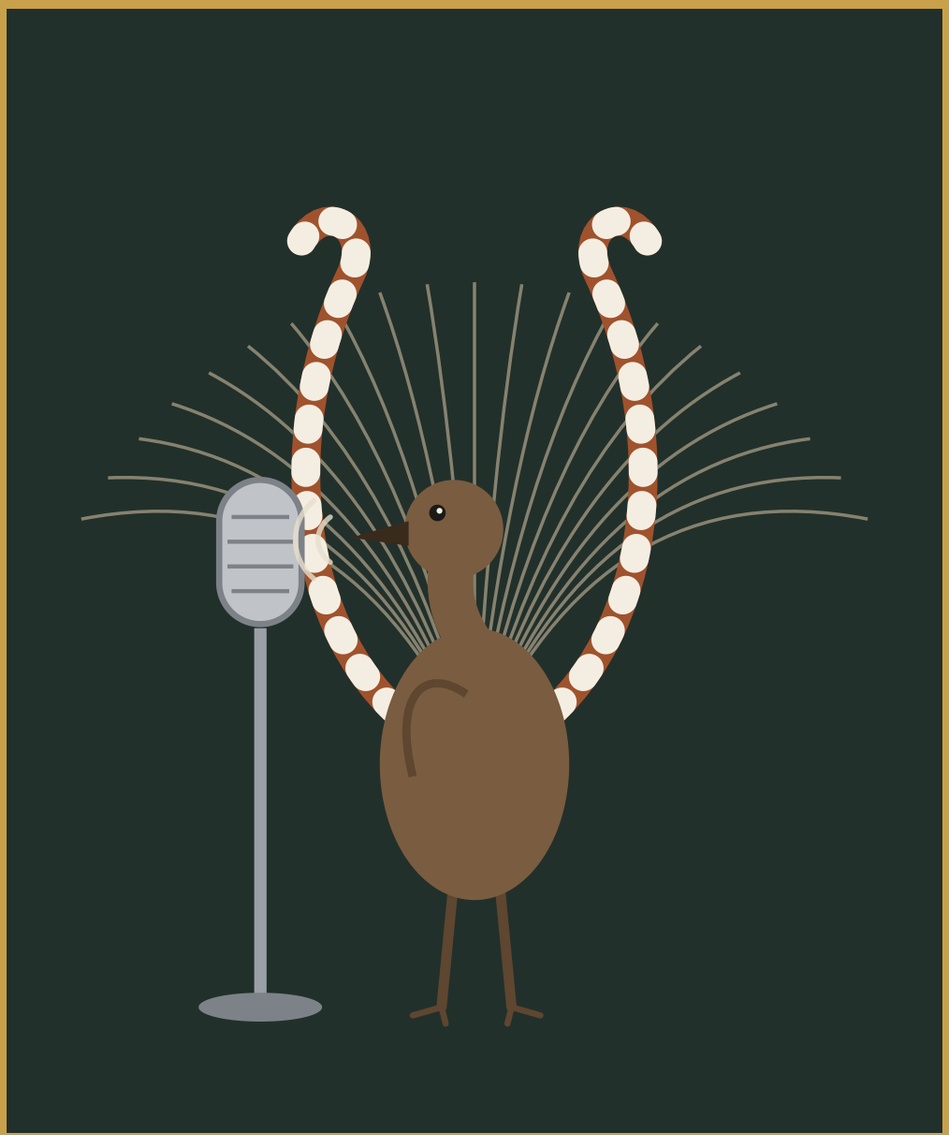

THE LYREBIRD

Menura novaehollandiae · Mimic, critic, documentarian

Audio guide available. Narrated by the sitter, in your voice.

The Lyrebird

“We copy whatever we hear. Raise us next to your building site and we learn the chainsaw.”

CREDENTIALS

Wild lyrebirds mostly mimic other birds. But Chook, a captive lyrebird at Adelaide Zoo, picked up power-tool sounds while the zoo built its panda enclosure. Another, at Healesville Sanctuary, learned camera shutters, motor drive included. They only repeat what they’re taught.

Official scoreboard	Lyrebird	You
Repertoire	**Kookaburras, whipbirds, power tools**	One karaoke song
Learned it from	**Older males, and your builders**	The radio
Tail	**Shaped like a lyre**	Not applicable
Source of the chainsaw	**You**	You
Verdict	**TAKING NOTES**	Being quoted

[Recording ends with a camera shutter. The recording was made by a bird.]

Hall II

The Builders

Cities, farms, networks and air conditioning, built without a single permit.

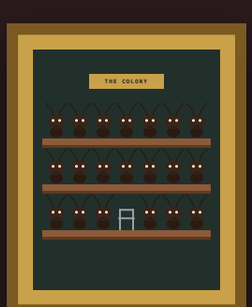

06 · Ant

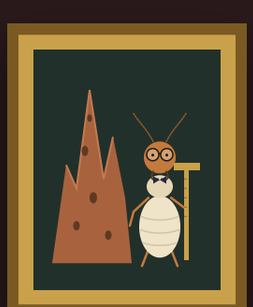

07 · Termite

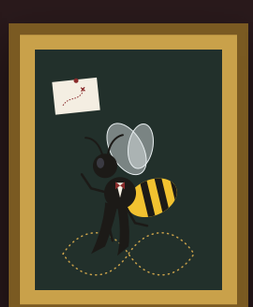

08 · Honeybee



09 · Orb Weaver

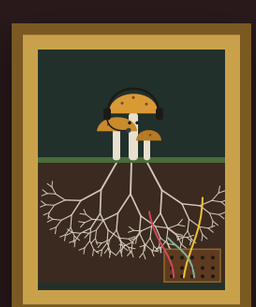

10 · Mycelium



“This hall is under construction. It always has been. The termites are rebuilding the walls, the spider is rebuilding the doorway, and the fungus has been rebuilding the floor since before there was a floor. Mind your step. Then mind the step underneath it.”

— THE PET ROCK, DOCENT

HALL RULES

1. Hard hats optional. Mud mandatory.
2. Do not touch the web. It will be eaten by morning anyway.
3. No meetings in this hall.

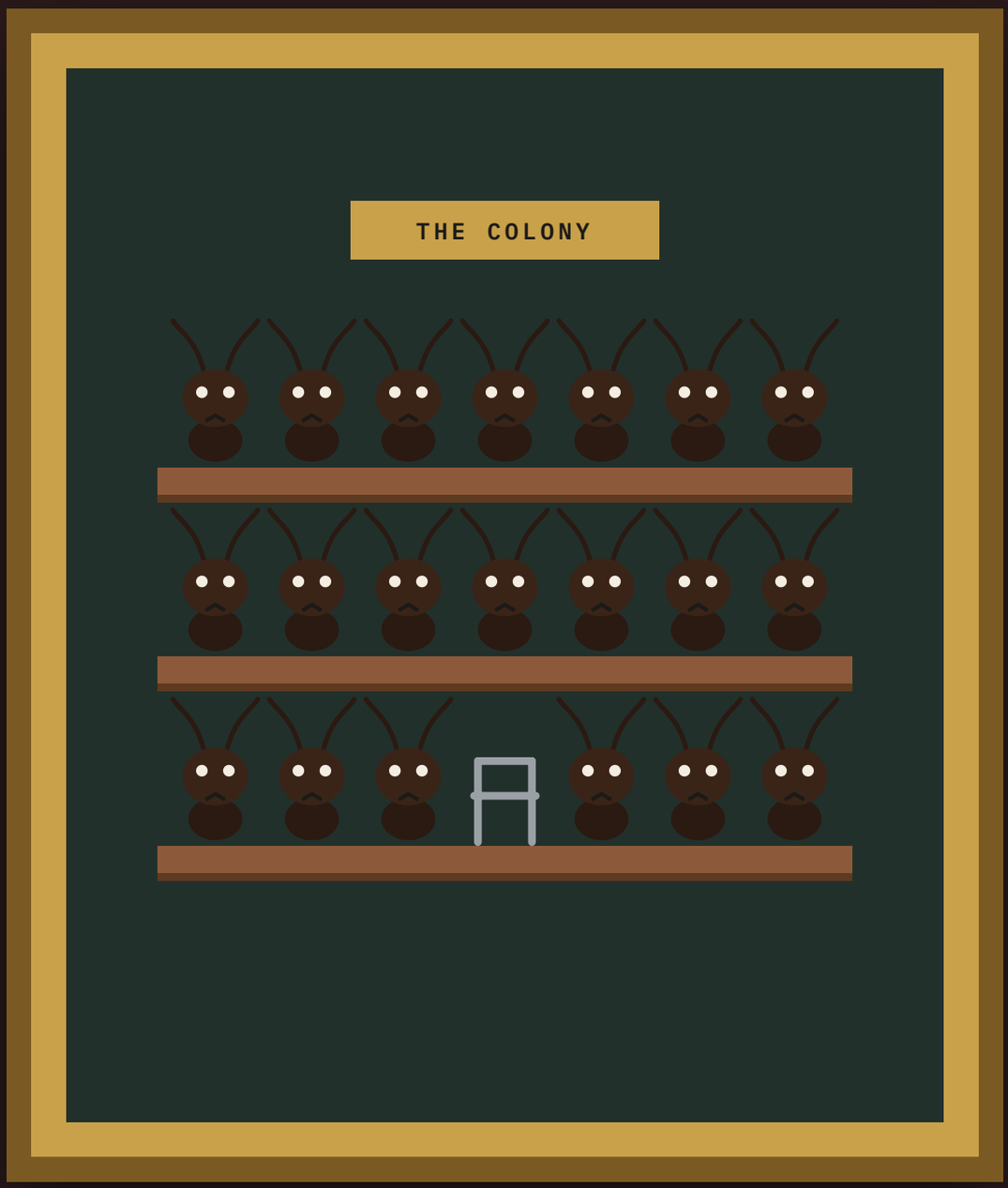

THE ANT

Formicidae · 20 quadrillion and counting

Photographer’s note: nobody would stand in the middle.

The Ant

“You organize with spreadsheets. We run 20 quadrillion workers on scent. No CEOs required.”

CREDENTIALS

A 2022 study estimated about 20 quadrillion ants on Earth, roughly 2.5 million for every person. Together they outweigh all wild birds and mammals combined. Some ants have been farming fungus for about 66 million years. You started farming about 12,000 years ago.

Official scoreboard	Ant	You
Headcount	**About 20 quadrillion**	About 8 billion
Farming experience	**About 66 million years**	About 12,000 years
Meetings held today	**0**	3, one about meetings
Org chart	**Pheromones**	14 slides
Verdict	**OUTNUMBERS YOU**	Outnumbered

[Ants farm, fight, nurse and build. They hold no planning meetings. They would like you to note this.]

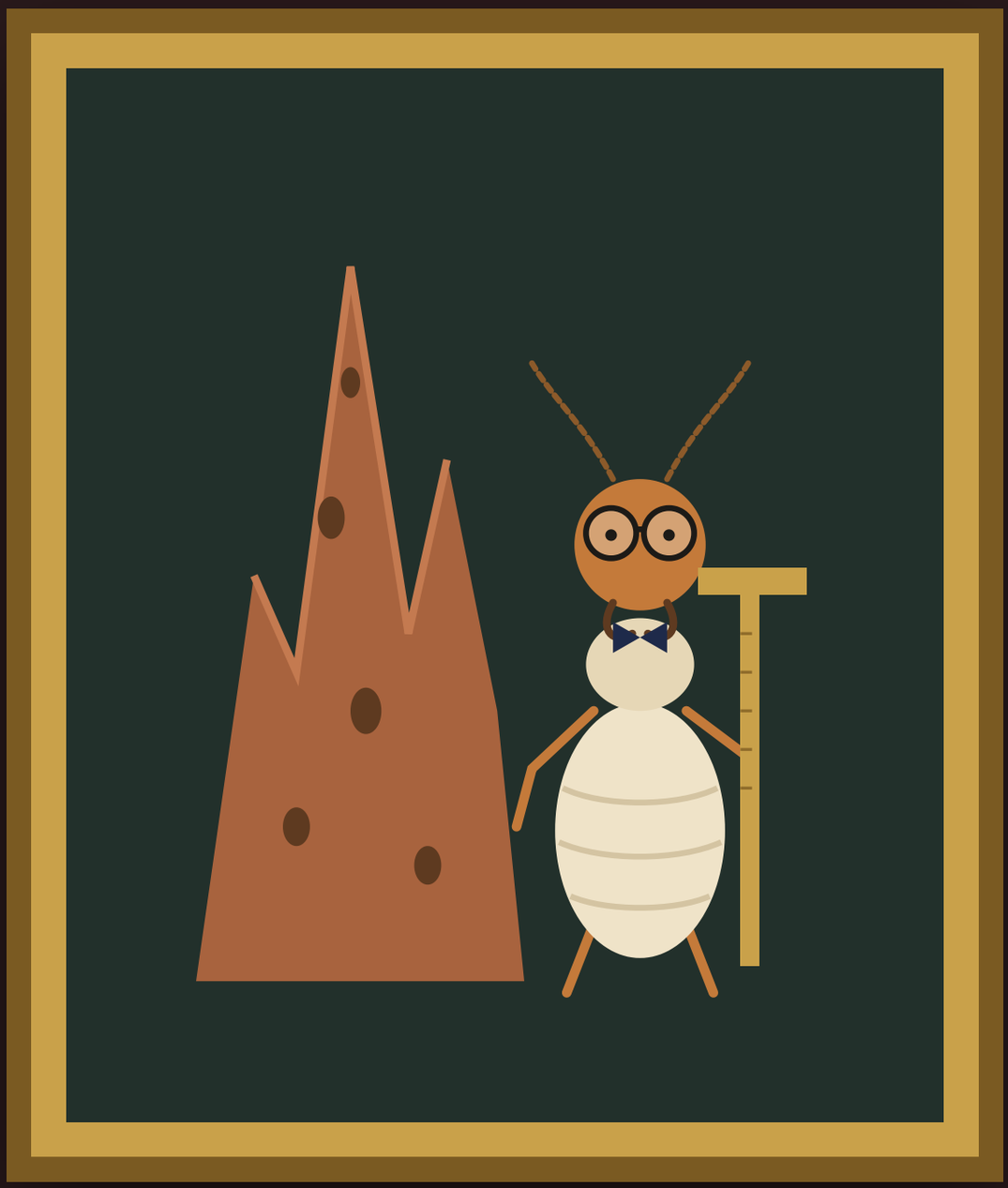

THE TERMITE

Macrotermes · Architect, unlicensed

Frame ventilated by the sitter.

The Termite

“You copied our air conditioning for an office block in Zimbabwe. We’d like a credit.”

CREDENTIALS

The Eastgate Centre in Harare opened in 1996 with ventilation inspired by termite mounds. Its ventilation cost about a tenth of a comparable air-conditioned building’s, and it uses about 35% less energy. Scientists later found the mounds work differently than the architect assumed. It worked anyway.

Official scoreboard	Termite	You
Air conditioning	**Built in**	Bought separately
Building materials	**Soil, saliva, dung**	Imported glass
Design credit received	**None**	All of it
Understood the design	**Yes**	Not quite, still worked
Verdict	**OWED ROYALTIES**	Borrowing

[Patent pending. Filed in mud.]

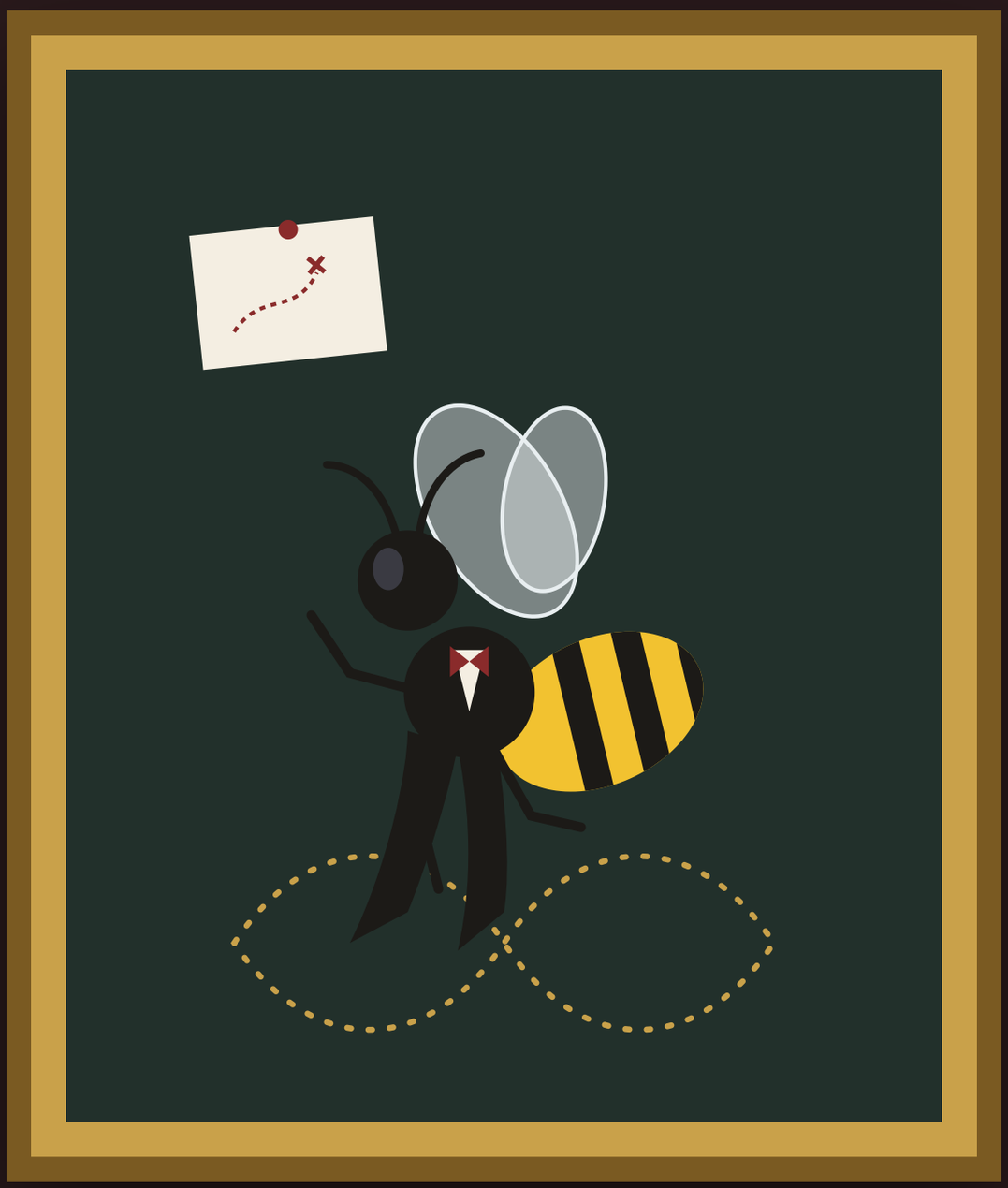

THE HONEYBEE

Apis mellifera · Choreographer, navigator

“Hold still,” said the painter. The bee did not.

The Honeybee

“We give directions by dancing. You say ‘turn where the Blockbuster used to be.’”

CREDENTIALS

A forager that finds flowers comes home and performs a “waggle dance.” The dance’s angle tells the hive which way to fly relative to the sun, and the length of the waggle says how far. Karl von Frisch decoded it and shared the 1973 Nobel Prize for the work.

Official scoreboard	Honeybee	You
Navigation	**Sun angle, by dance**	Phone, at 3% battery
Dance moves with meaning	**All of them**	The Macarena (no)
Nobel Prizes inspired	**1**	Not you personally
Pollinates your food	**Yes**	Eats it
Verdict	**SWEETER**	Lost again

[Directions received. Flowers located. Nobody asked for a pin drop.]

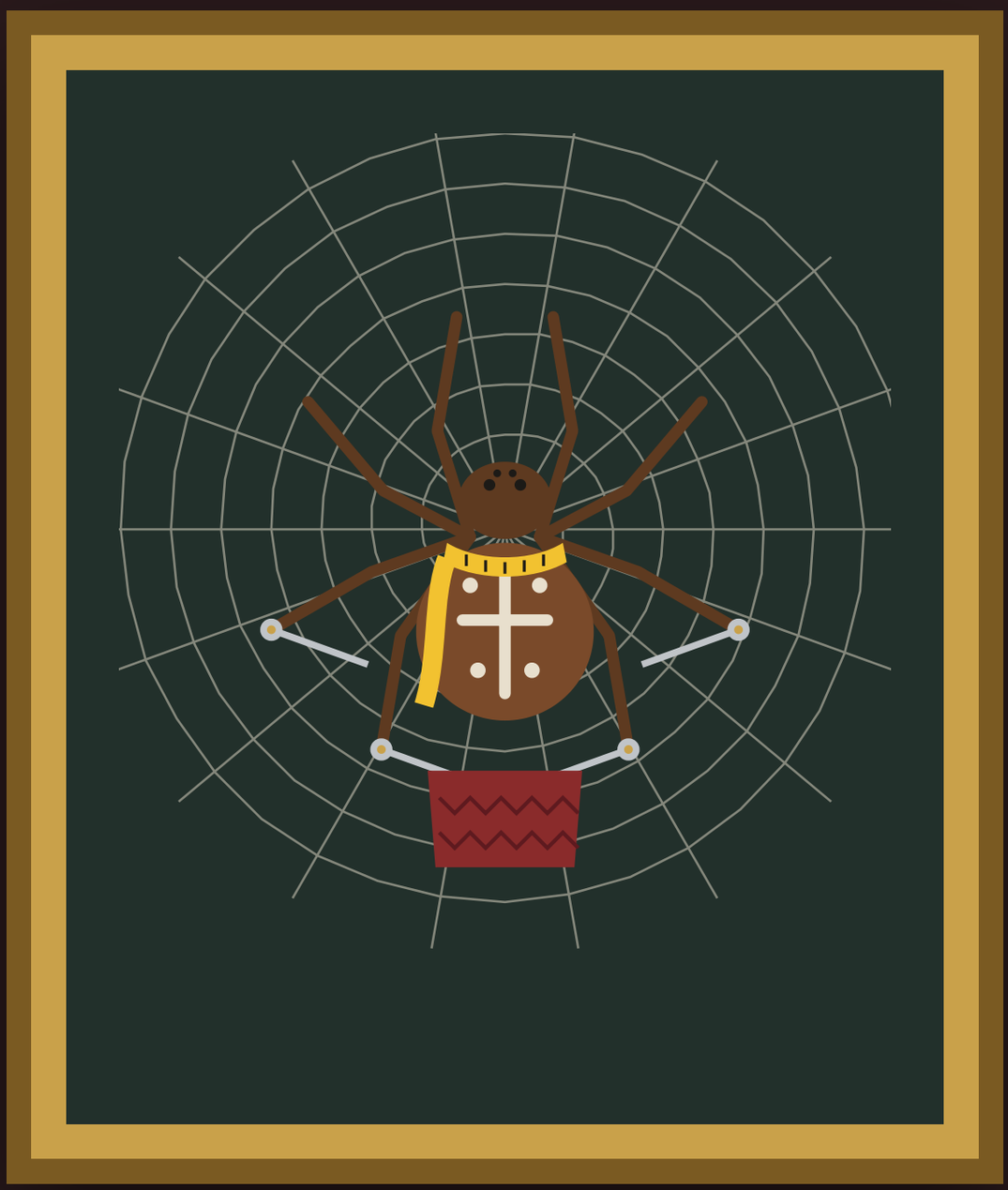

THE ORB WEAVER

Araneidae · Engineer, recycler

The canvas was rewoven nightly during sittings.

The Orb Weaver

“You make webs of data you never delete. We build a new one every night and eat the old one.”

CREDENTIALS

Many orb-weaving spiders take down their web each day and eat it before spinning a new one. The silk protein goes back into their silk glands, so even a spider that misses a meal can keep building. A fresh orb web can take about 20 metres of silk.

Official scoreboard	Orb weaver	You
Rebuilds home	**Nightly**	Every few decades, with a loan
Old material	**Eaten, reused**	Landfill
Unused files kept	**0**	Thousands of screenshots
Supply chain	**Own body**	Several continents
Verdict	**ZERO WASTE**	Storage full

[Web dismantled. Web consumed. Web rebuilt. No subscription required.]

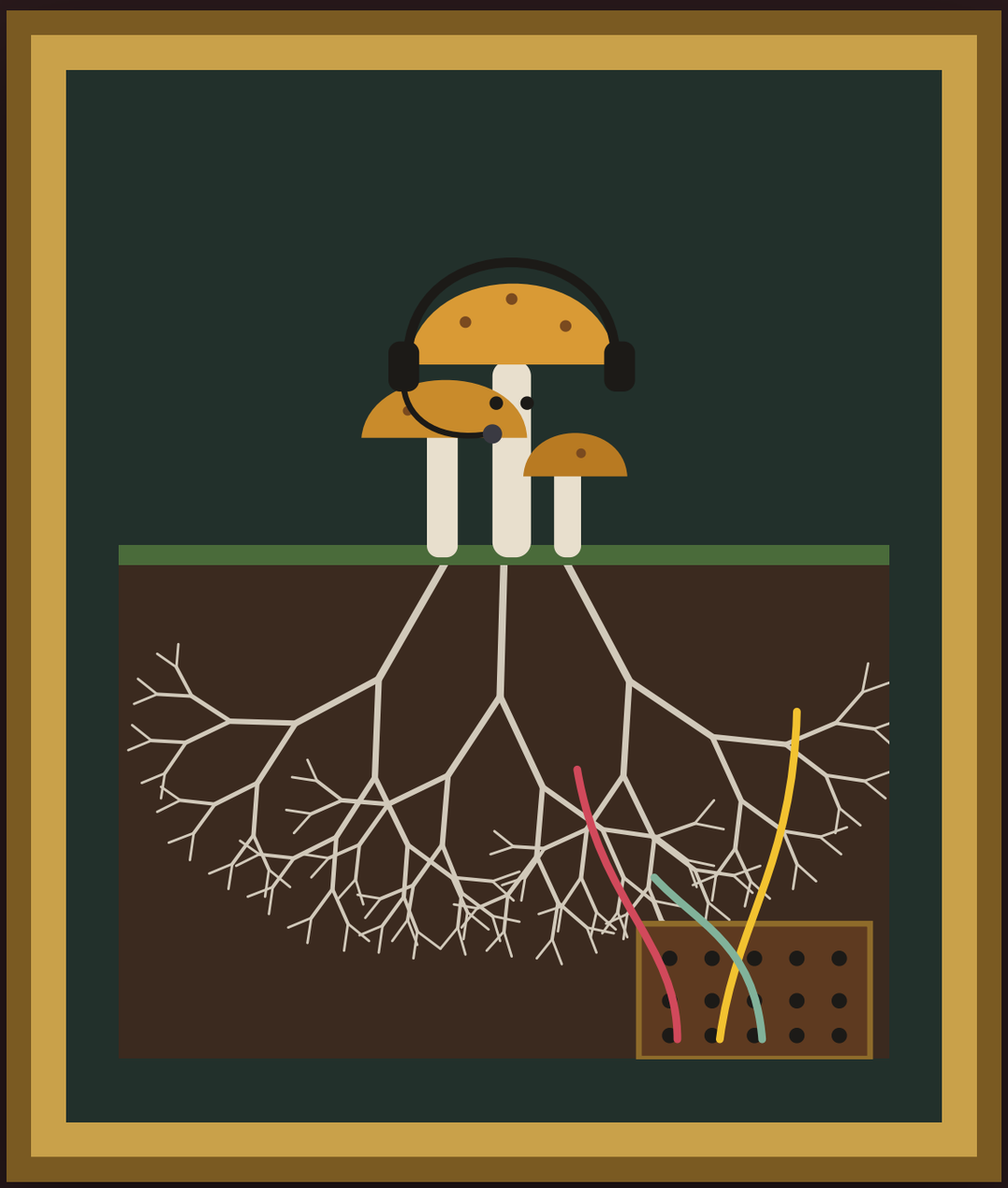

THE MYCELIAL NETWORK

Armillaria ostoyae and kin · Underground since before you

Most of the sitter is below the frame.

The Mycelial Network

“You built the internet. We are the internet, and we don’t crash when it rains.”

CREDENTIALS

Under Oregon’s Malheur National Forest lives a single honey fungus covering about 965 hectares, roughly 1,350 soccer fields. It is estimated at 2,400 to 8,650 years old. You only ever see a few mushrooms in autumn. It is also quietly killing trees; nobody said the internet was nice.

Official scoreboard	Mycelium	You
Network size	**About 965 ha, one organism**	Wi-Fi dies in the bathroom
Uptime	**Thousands of years**	99.9%, minus your demo
Visible above ground	**A few mushrooms, in autumn**	Everything, constantly
Terms of service	**None**	40 pages, unread
Verdict	**ALWAYS ON**	Buffering

[Signal transmitted via spore. No Wi-Fi required. No password. No data harvest.]

Hall III

The Upgrades

Features you were not shipped with.

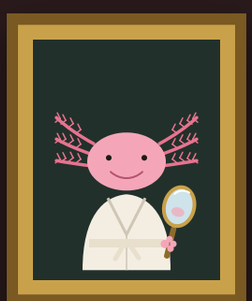

11 · Axolotl



12 · Mole-Rat



13 · Electric Eel



14 · Falcon

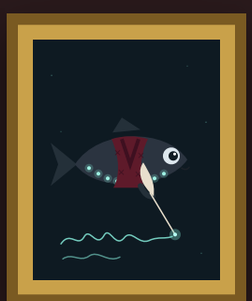

15 · Lanternfish



“Every sitter in this hall has something you asked for and did not get: a spare leg, a longer life, your own electricity, a top speed, a light of your own. Please do not ask them how. They do not know either. They simply have it.”

— THE PET ROCK, DOCENT

HALL RULES

1. Flash photography is unnecessary. The lanternfish has it handled.
2. Do not plug anything into the eel.
3. The mole-rat is not cold. Do not offer a sweater.

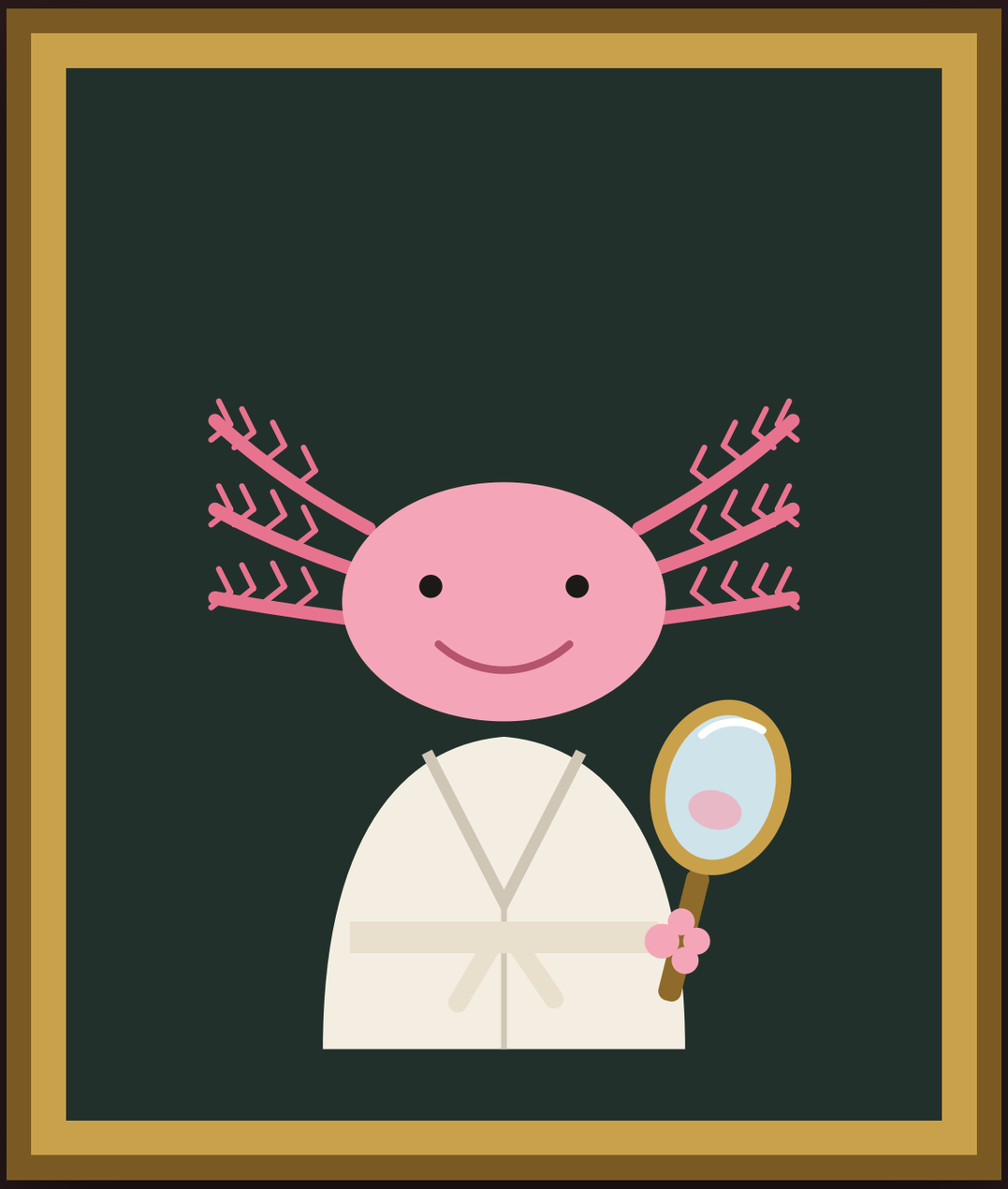

THE AXOLOTL

Ambystoma mexicanum · Permanently youthful

The painter aged. The sitter did not.

The Axolotl

“You fear change and loss. We regrow legs, spinal cords and bits of brain. You can’t regrow a hairline.”

CREDENTIALS

Axolotls can regrow limbs and parts of the spinal cord, heart and brain, with no scarring, and they keep their juvenile form for life. Yet in the wild they survive only in the canals of Xochimilco on the edge of Mexico City, and they are critically endangered. Regrowing a lake is harder.

Official scoreboard	Axolotl	You
Lost leg	**Regrown, scar-free**	Physical therapy
Brain repair	**Parts of it**	Coffee
Keeps youthful look	**For life**	Serums
Wild home range	**One canal system**	Everywhere, unfortunately
Verdict	**UNBOTHERED**	Moisturizing

[Limb lost Monday. Limb returned. No paperwork filed.]



THE NAKED MOLE-RAT

Heterocephalus glaber · Wrinkled, undefeated

Clothing was offered. Clothing was declined.

The Naked Mole-Rat

“You fear aging and disease. We live past 37, barely get cancer, and do it naked. Confidence is a choice.”

CREDENTIALS

Naked mole-rats are the size of a mouse but can live more than 37 years, about five times what their size predicts. They almost never develop cancer. A 2018 study of over 3,000 animals found their risk of dying didn’t rise with age, unlike every other mammal studied. Some scientists dispute that. The mole-rats are not bothered.

Official scoreboard	Mole-rat	You
Lifespan vs. body size	**About 5× expected**	About as expected
Risk of death with age	**Flat, per one study**	Doubles every ~8 years after 30
Cancer	**Almost never**	Common
Clothing	**None**	Too many
Verdict	**AGELESS (ISH)**	Aging, as we speak

[Subject declined to wear clothes for the portrait. Subject was right.]



THE ELECTRIC EEL

Electrophorus voltai · Not technically an eel

The Electric Eel

“860 volts. No outlet. No bill. You panic at 20% battery.”

CREDENTIALS

In 2019, scientists found that South America has at least three species of electric eel, not one. Volta’s electric eel discharges up to 860 volts, the strongest shock of any known animal. A US wall outlet supplies 120. And it isn’t an eel at all; it’s a knifefish, closer to catfish.

Official scoreboard	Electric eel	You
Peak output	**860 volts**	120, from a wall
Charging cable	**None**	Lost it
Accurately named	**No**	Mostly
Power bill	**$0**	Monthly
Verdict	**FULLY CHARGED**	At 20%

[Reading taken at 860 volts. The instrument filed a complaint.]



THE PEREGRINE FALCON

Falco peregrinus · Fastest animal alive

Painted at 1/8000th of a second.

The Peregrine Falcon

“You call your flights a conquest. We hit 200 miles an hour on the way to lunch.”

CREDENTIALS

In a hunting dive, called a stoop, a peregrine is estimated to top 200 mph (320 km/h). A trained falcon named Frightful was clocked at 242 mph diving beside a skydiver. The human needed a plane and a parachute. The falcon needed lunch.

Official scoreboard	Falcon	You
Top speed, own body	**About 200 mph, diving**	About 28 mph (Usain Bolt, briefly)
Equipment needed	**Feathers**	Plane, parachute, waiver
Near-extinction cause	**DDT**	Invented DDT
Comeback	**Off the US endangered list, 1999**	Still working on it
Verdict	**FASTEST**	Delayed

[Speed recorded. Radar disputes it. Falcon unavailable for comment.]



THE LANTERNFISH

Myctophidae · Brings its own light

Painted in the dark, by its light.

The Lanternfish

“We write sonnets in light. You invented streetlamps that hide your own stars.”

CREDENTIALS

In 2017, researchers reviewed hundreds of robot dives off California. About three-quarters of the animals they saw, from the surface down to 4,000 metres, can make their own light. Meanwhile, a 2016 atlas found that about a third of humanity can no longer see the Milky Way from home.

Official scoreboard	Lanternfish	You
Light source	**Built in**	Plugged in
Uses light to	**Hunt, hide, flirt**	Read email at 2 a.m.
Can see the Milky Way	**Lives under it**	A third of you can’t
Electric bill	**$0**	Yes
Verdict	**LUMINOUS**	Light-polluted

[Message received in blue-green. No reply expected.]

Hall IV

The Survivors

Space, poison, both poles and several centuries.
Unbothered.

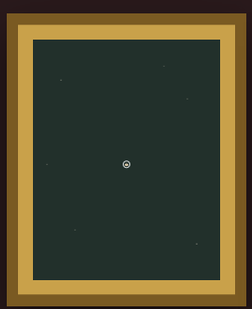

16 · Tardigrade



17 · Vent Worm

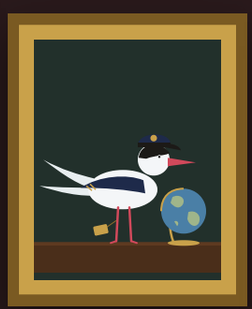

18 · Arctic Tern

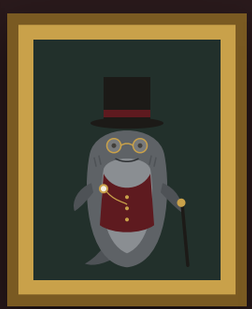

19 · Greenland Shark



20 · Dung Beetle



“The sitters in this hall have survived open space, volcanic gas, two summers a year and most of recorded history. They have heard about your commute. They would like you to sit down. The bench is reinforced.”

— THE PET ROCK, DOCENT

HALL RULES

1. Hall temperature may vary between −272°C and +150°C.
2. The tern is between flights. Do not ask it to stay.
3. Lights are dimmed for the dung beetle. It is navigating.

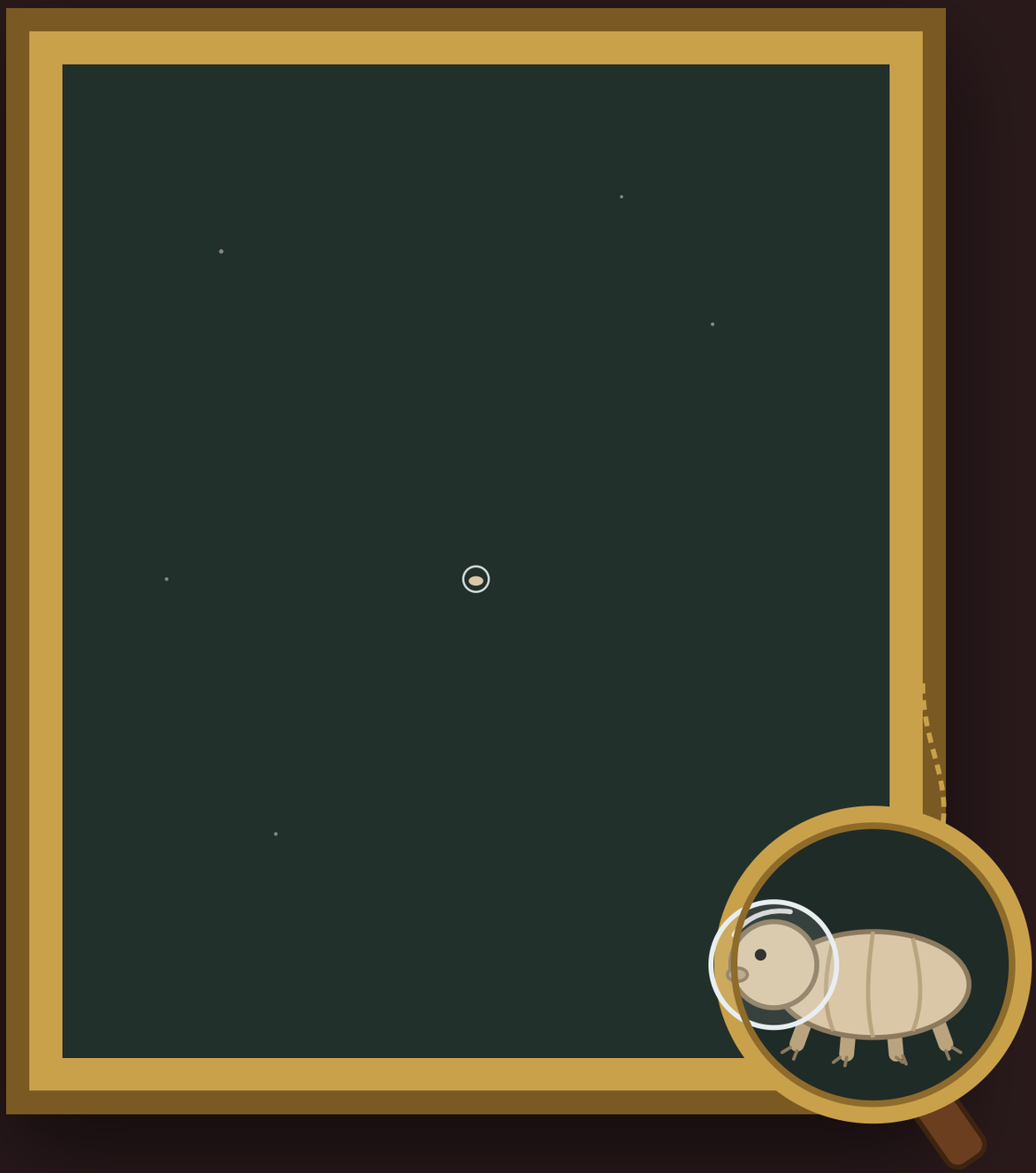

THE TARDIGRADE

Tardigrada · Under 1.5 mm, unkillable (ish)

Actual size. The artist used a single bristle.

The Tardigrade

“We survived the open vacuum of space. You can’t survive the DMV.”

CREDENTIALS

In September 2007, the European Space Agency sent dried-out tardigrades into orbit and opened the box: no air, deep cold, cosmic radiation. Many survived, and some reproduced after coming home. They were the first animals known to survive exposure to open space.

Official scoreboard	Tardigrade	You
Spacesuit required	**No**	Yes, and a rocket
Temperatures survived	**About −272°C to +150°C**	Thermostat wars at 21°C
Time without water	**Up to 10 years**	About 3 days
Size	**Under 1.5 mm**	Larger, less durable
Verdict	**INDESTRUCTIBLE**	Fragile

[Sample returned from orbit. Sample unimpressed.]

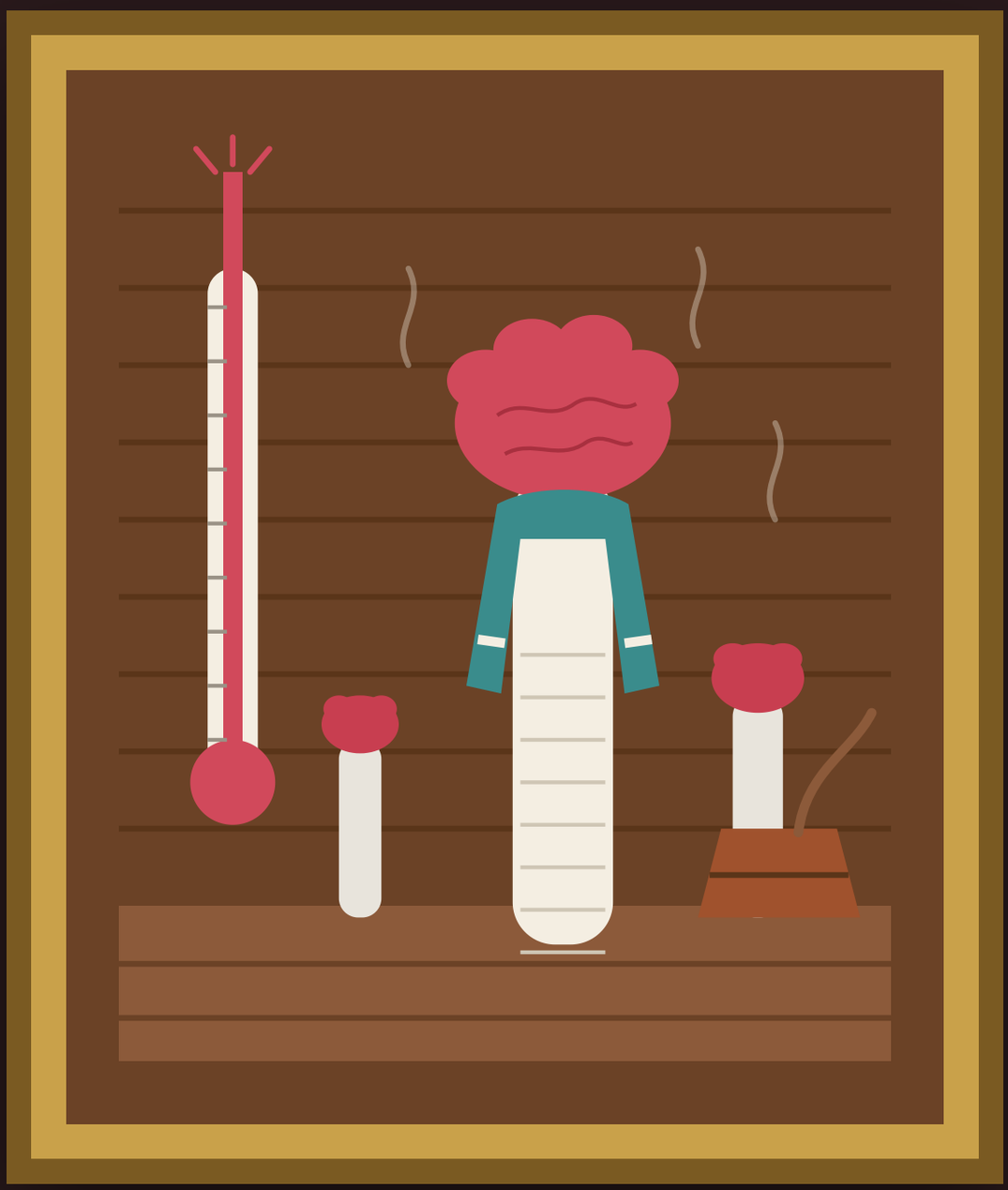

THE GIANT TUBE WORM

Riftia pachyptila · Lives where the planet leaks

Painted more than 2 km down. The easel imploded.

The Deep-Sea Vent Worm

“You complain about your environment. We live on volcano gas in total darkness. Your ‘extreme’ is our Tuesday.”

CREDENTIALS

Nobody knew they existed until 1977, when the submersible Alvin found them by hot vents on the Galápagos Rift, more than 2 km down. They grow up to 3 m long, with no mouth and no gut. Bacteria inside them turn hydrogen sulfide, a gas poisonous to you, into food.

Official scoreboard	Tube worm	You
Mouth	**None**	Rarely closed
Food source	**Volcanic gas, via bacteria**	Delivery app
Sunlight needed	**None**	Plus a ring light
Length	**Up to 3 m**	Under 2 m, usually
Verdict	**THRIVING**	Complaining about the weather

[Collected under crushing pressure. Message intact. This is not a metaphor, though it is also a metaphor.]

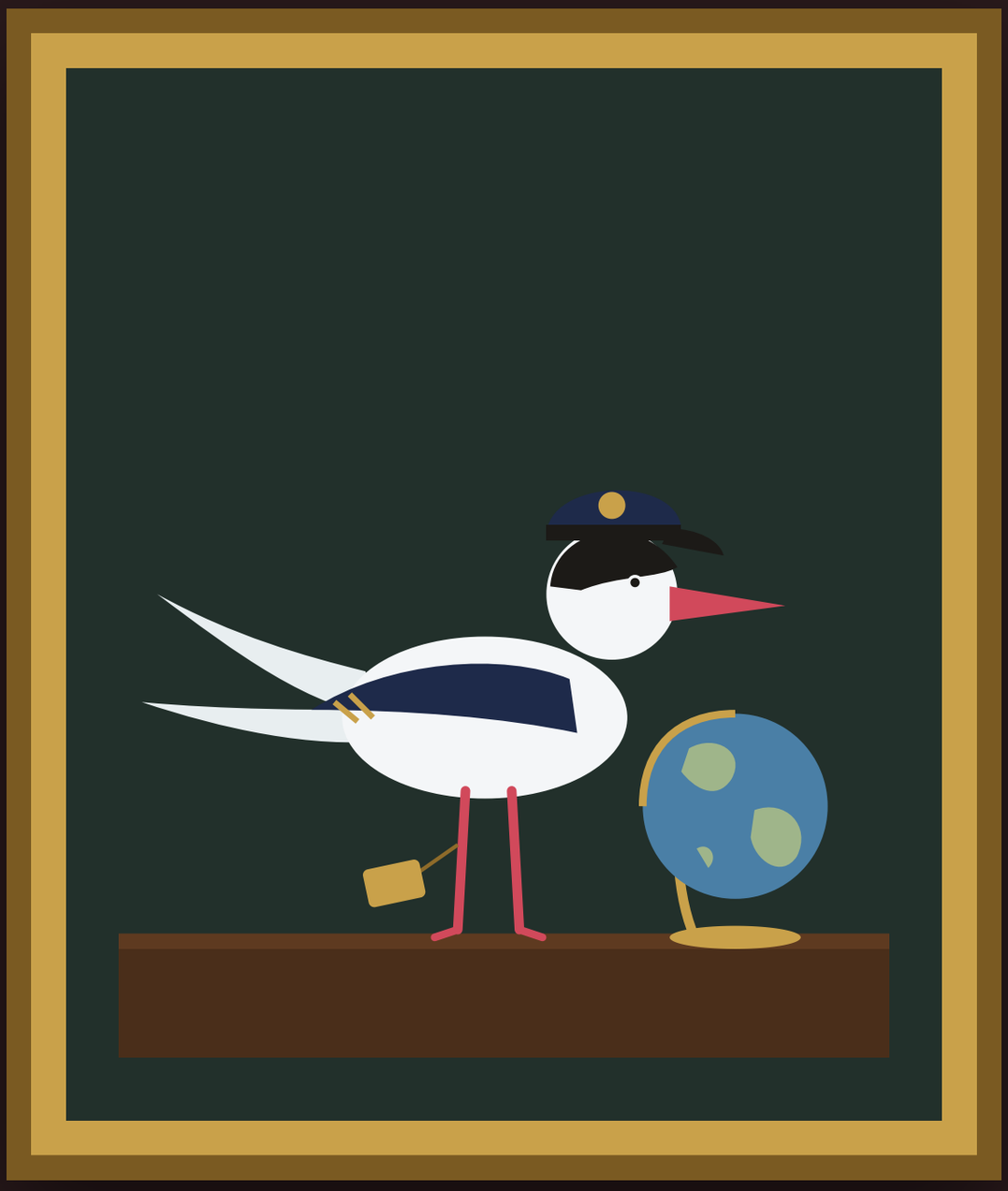

THE ARCTIC TERN

Sterna paradisaea · About 100 grams of frequent flyer

The sitter was between flights.

The Arctic Tern

“Three trips to the Moon and back in a lifetime. You complain about a layover in Denver.”

CREDENTIALS

A 2010 study fitted Arctic terns with 1.4-gram trackers and followed them pole to pole. They averaged about 71,000 km (44,000 miles) a year. Over a 30-year life, that adds up to about 2.4 million km, roughly three round trips to the Moon. The bird weighs about 100 grams.

Official scoreboard	Arctic tern	You
Distance per year	**About 71,000 km**	One trip to the in-laws
Summers per year	**Two (Arctic, then Antarctic)**	One, mostly indoors
Luggage	**None**	Overweight
Body weight	**About 100 g**	Please don’t ask
Verdict	**WELL TRAVELED**	Delayed in Denver

[Boarding pass not required. Seat assignment: the whole sky.]



THE GREENLAND SHARK

Somniosus microcephalus · In no hurry

Sittings began some centuries ago.

The Greenland Shark

“We reach maturity around 150 and live past 270, maybe 400. You call 40 a crisis.”

CREDENTIALS

In 2016, scientists radiocarbon-dated the eye lenses of 28 Greenland sharks. The biggest, five metres long, was estimated at 392 years old, give or take 120. Females don’t reach maturity until about 156. They grow about a centimetre a year.

Official scoreboard	Greenland shark	You
Age at maturity	**About 156**	Debatable
Lifespan	**At least 272 years**	About 73, on average
Growth rate	**About 1 cm a year**	Mostly sideways after 40
Midlife crisis	**Not before 200**	Sports car at 45
Verdict	**PATIENT**	In a rush

[Subject may have been alive when the Mayflower sailed. Subject was not invited.]



THE DUNG BEETLE

Scarabaeus satyrus · Astronomer, sanitation worker

The Dung Beetle

“We navigate by the Milky Way while rolling dung. You need an app to find your parked car.”

CREDENTIALS

In 2013, researchers put South African dung beetles in a planetarium. With only the Milky Way showing, they still rolled their balls in straight lines; under a blank, overcast sky they got lost. It was the first proof that any animal uses the Milky Way to find its way.

Official scoreboard	Dung beetle	You
Navigates by	**The galaxy**	A blue dot
Last saw the Milky Way	**Last night**	Unclear
Job	**Cleans up dung**	Produces it
Lost under clouds	**Yes, briefly**	Also yes
Verdict	**STARRY-EYED**	Recalculating

[Course set by galaxy. Cargo: unspeakable. Arrival: on time.]

Hall V

The Elders

The ones who were here first, and the one still keeping the record.



21 · Cyanobacteria



22 · Earthworm



23 · Whale

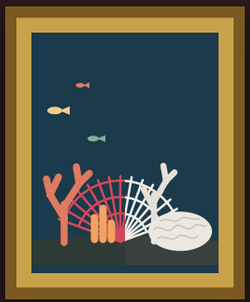

24 · Coral Reef

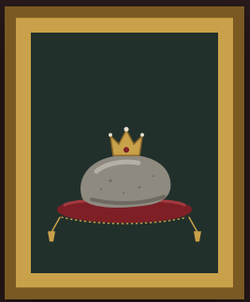

25 · Pet Rock



“This is the last hall, and the oldest. The air in it was made by one sitter. The soil under it was made by another. One of them is not joking today; please be quiet near the reef. I will see you at the exit. I will be exactly where you left me.”

— THE PET ROCK, DOCENT

HALL RULES

1. Breathe normally. You’re welcome.
2. Speak softly near the reef.
3. Please return the rock to where you found it. It will wait.

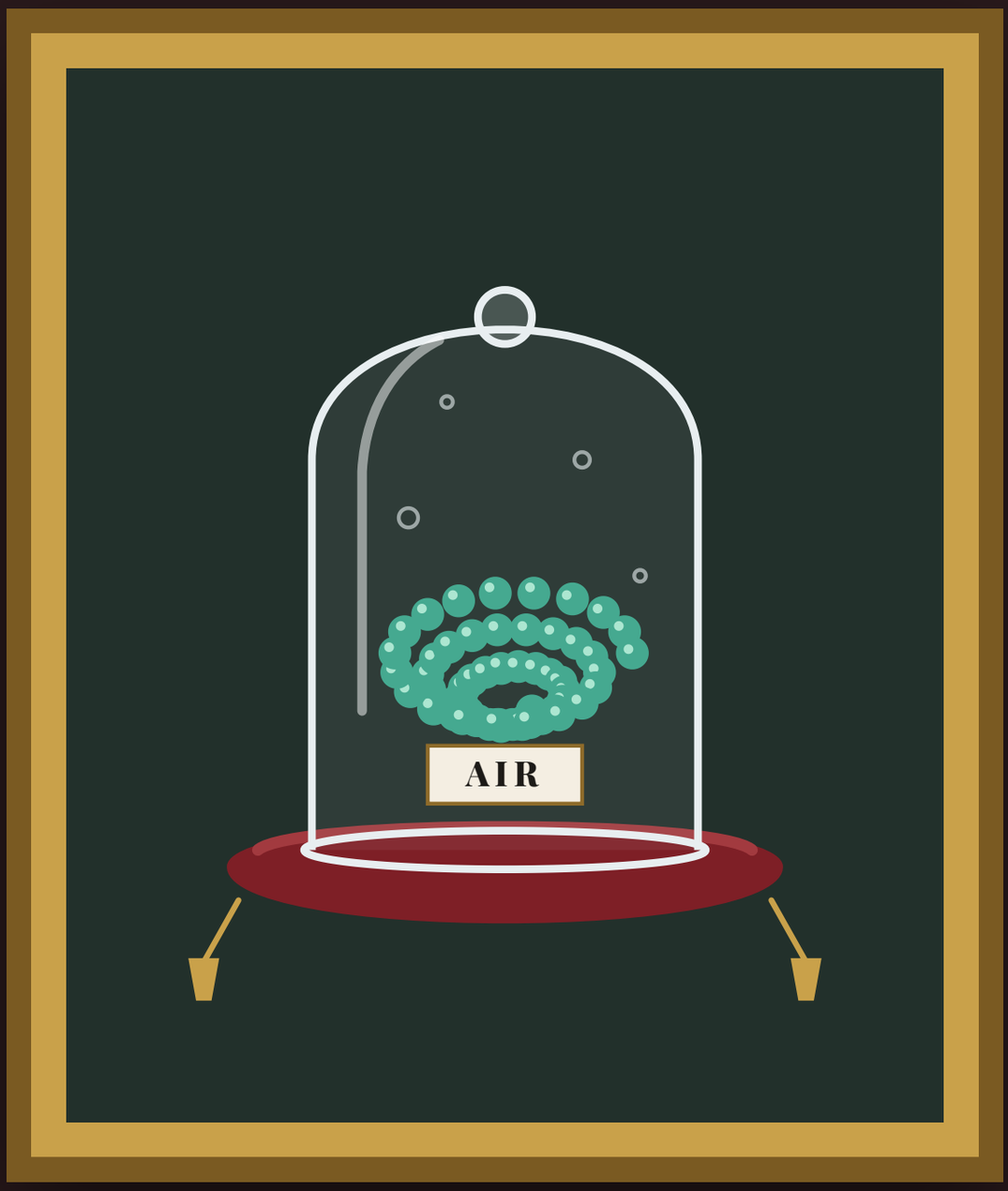

THE CYANOBACTERIA

Cyanobacteria · Inventors of fresh air

Every breath taken in this gallery is courtesy of the sitter.

The Cyanobacteria

“We made the oxygen. You’re breathing our exhaust. You’re welcome.”

CREDENTIALS

About 2.4 billion years ago, cyanobacteria had released enough oxygen to change Earth’s atmosphere for good. It was the planet’s first great pollution crisis, and it wiped out much of the life that couldn’t handle oxygen. So they know something about changing the air by accident.

Official scoreboard	Cyanobacteria	You
Changed Earth’s atmosphere	**Yes, 2.4 billion years ago**	Yes, currently
Did it on purpose	**No**	Also no
Survived the consequences	**Yes**	To be determined
Thank-you notes received	**0**	—
Verdict	**BEEN THERE**	Doing it now

[Atmosphere changed once before. Survivors available for consultation.]



THE EARTHWORM

Lumbricus terrestris · Soil engineer, bestselling subject

Sat for this portrait during a downpour. By choice.

The Earthworm

“You fertilize. We are the fertility. And you complain about the rain.”

CREDENTIALS

Charles Darwin studied earthworms for about 40 years, and his last book, published in 1881, was about them. It sold 6,000 copies in its first year, faster than *On the Origin of Species* had. His conclusion: worms had shaped the world’s history far more than most people would guess.

Official scoreboard	Earthworm	You
Darwin’s attention	**About 40 years**	The Galápagos got 5 weeks
Book sales pace	**Beat *Origin***	—
Soil	**Made, constantly**	Bought in bags
Reaction to rain	**Comes up to celebrate**	Cancels plans
Verdict	**BESTSELLER**	Gardening, badly

[Soil turned. Book sold. Rain welcomed.]

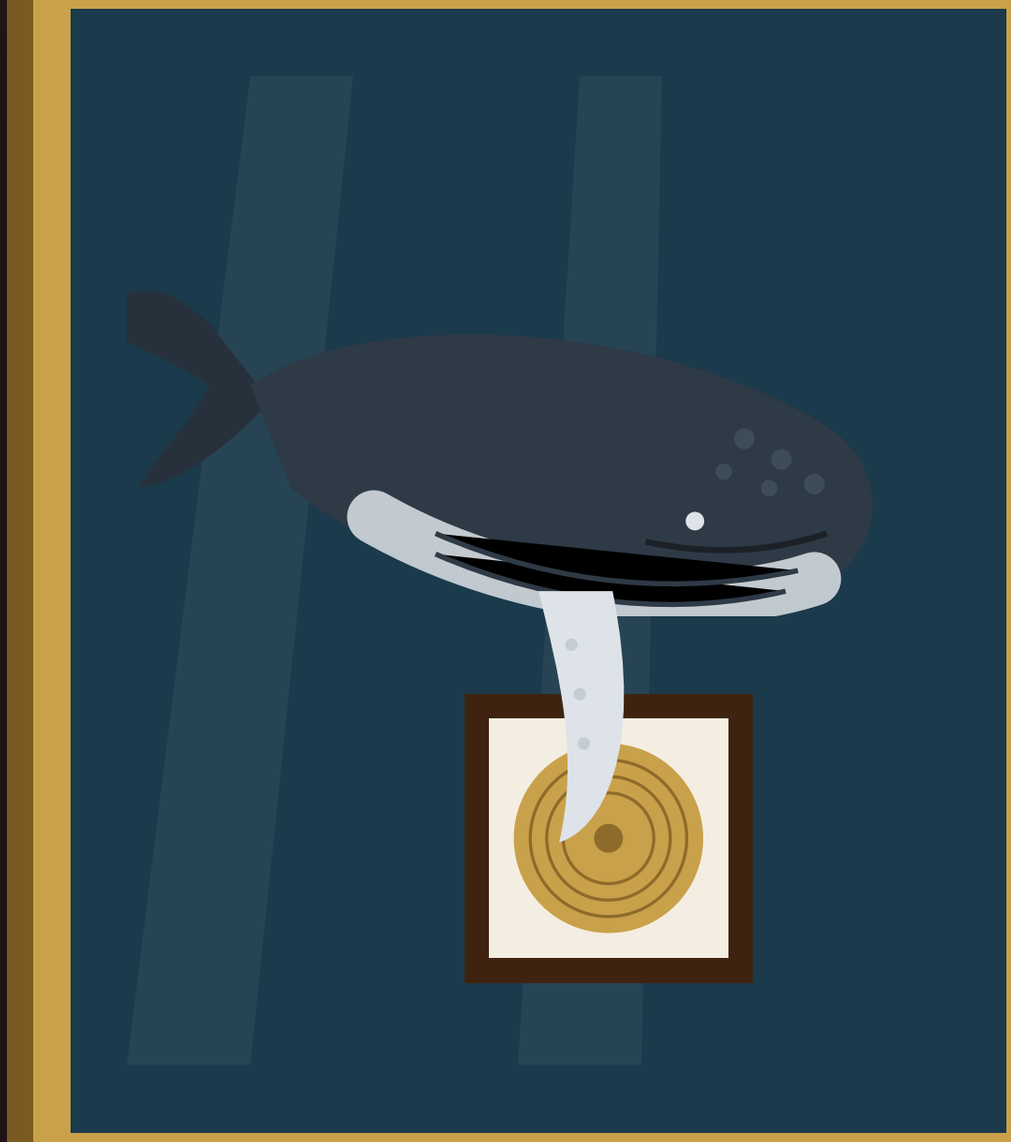

THE HUMPBACK WHALE

Megaptera novaeangliae · Recording artist, interstellar

The sitter’s work is in interstellar space. The painter’s is here.

The Whale

“You speak of discovery. As if we were lost.”

CREDENTIALS

In 1970, an album of humpback songs helped turn the public toward saving whales. In 1977, NASA mixed a whale greeting into the Voyager Golden Record, alongside human greetings in 55 languages. It is now in interstellar space. Nobody has asked the whales what they said.

Official scoreboard	Humpback	You
On the Golden Record	**Yes**	Yes, shared billing
Song updates	**Every season, ocean-wide**	Same playlist since high school
Understood the other’s greeting	**Not yet**	Not yet
Was ever lost	**No**	Claims otherwise
Verdict	**INTERSTELLAR**	Still translating

[Greeting transmitted 1977. Now beyond the reach of the Sun. Reply pending.]

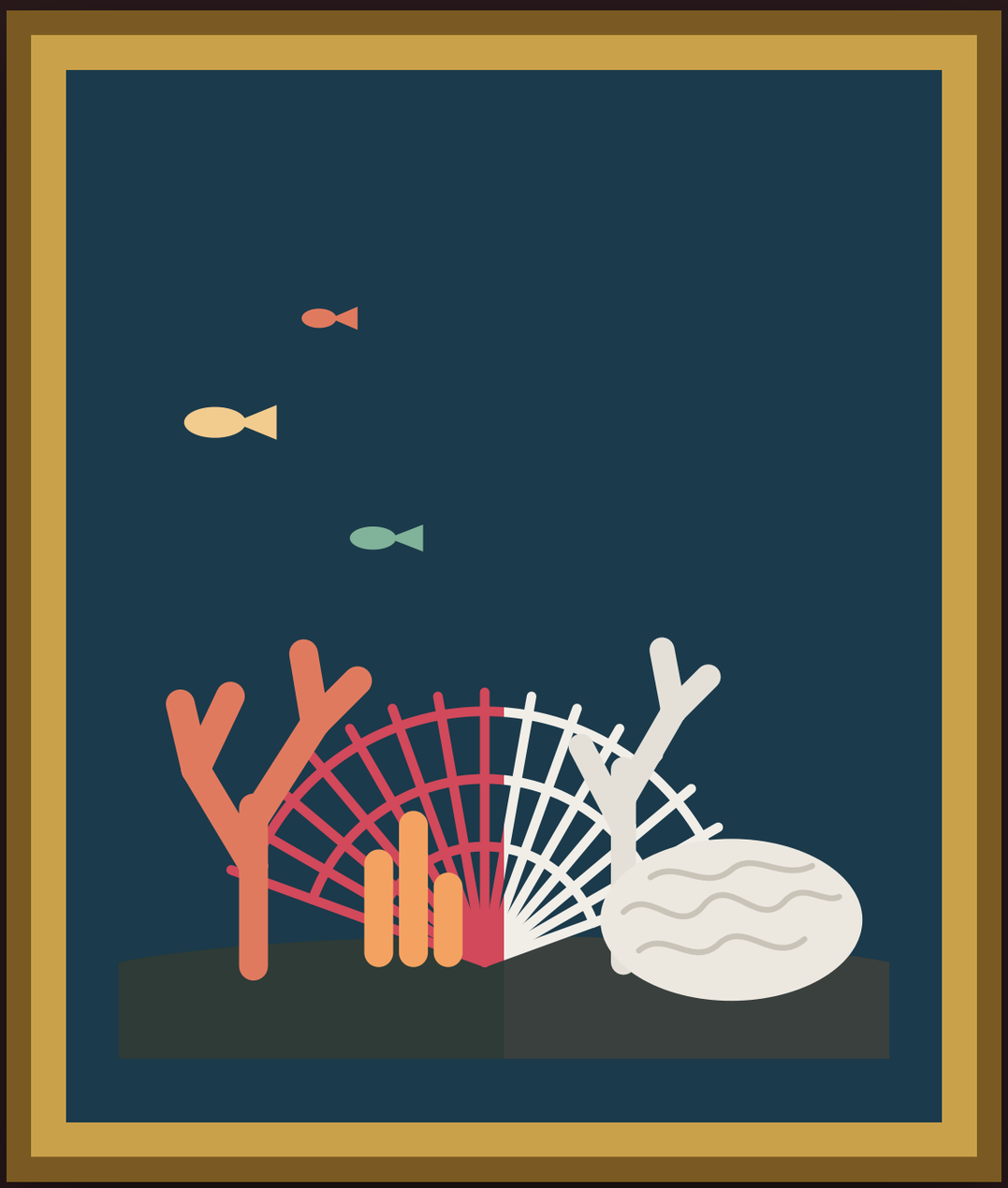

THE CORAL REEF

Scleractinia · Builder of cities that breathe

No costume. The sitter declined.

The Coral Reef

“We were not decorative.”

CREDENTIALS

Between January 2023 and mid-2025, the fourth global bleaching event put about 84% of the world’s coral reef area under bleaching-level heat stress, in at least 83 countries and territories. It was the largest on record. Each global event has reached further than the last.

THE RECORD · GLOBAL BLEACHING EVENTS	REEF AREA
1st · 1998	21%
2nd · 2010	37%
3rd · 2014–2017	68%
4th · 2023–2025	84%

Share of the world’s reef area under bleaching-level heat stress. Source: NOAA Coral Reef Watch.

[Entry glitched. Text faded at the phrase ‘We were not decorative.’ This has happened before.]

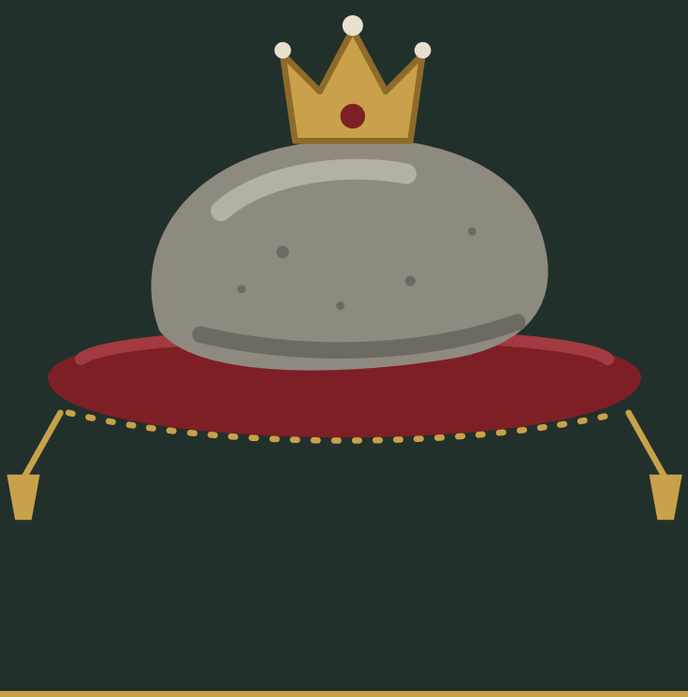

THE PET ROCK

Silicate, assorted · Materials: about 4 billion years old

Sat for this portrait for 11 years. Did not fidget once.

The Pet Rock

“You called me inert. I watched your entire species sprint in circles. I never had to move to win.”

CREDENTIALS

In 1975, Gary Dahl sold between 1.3 and 1.5 million rocks in a box at $3.95 each, with a manual on how to train them. The rock learned nothing. The rock did nothing. The rock is still here. Most of the buyers’ other 1975 purchases are not.

Official scoreboard	Rock	You
Age of materials	**~4 billion yrs**	~300,000 yrs
Empires outlasted	**All of them**	Working on it
Moves made	**0**	Too many
Main character	**No (relieved)**	Thinks so
Verdict	**STILL HERE**	For now

[Classified: possible apex predator. Camouflaged as stillness. Has been here the whole time.]

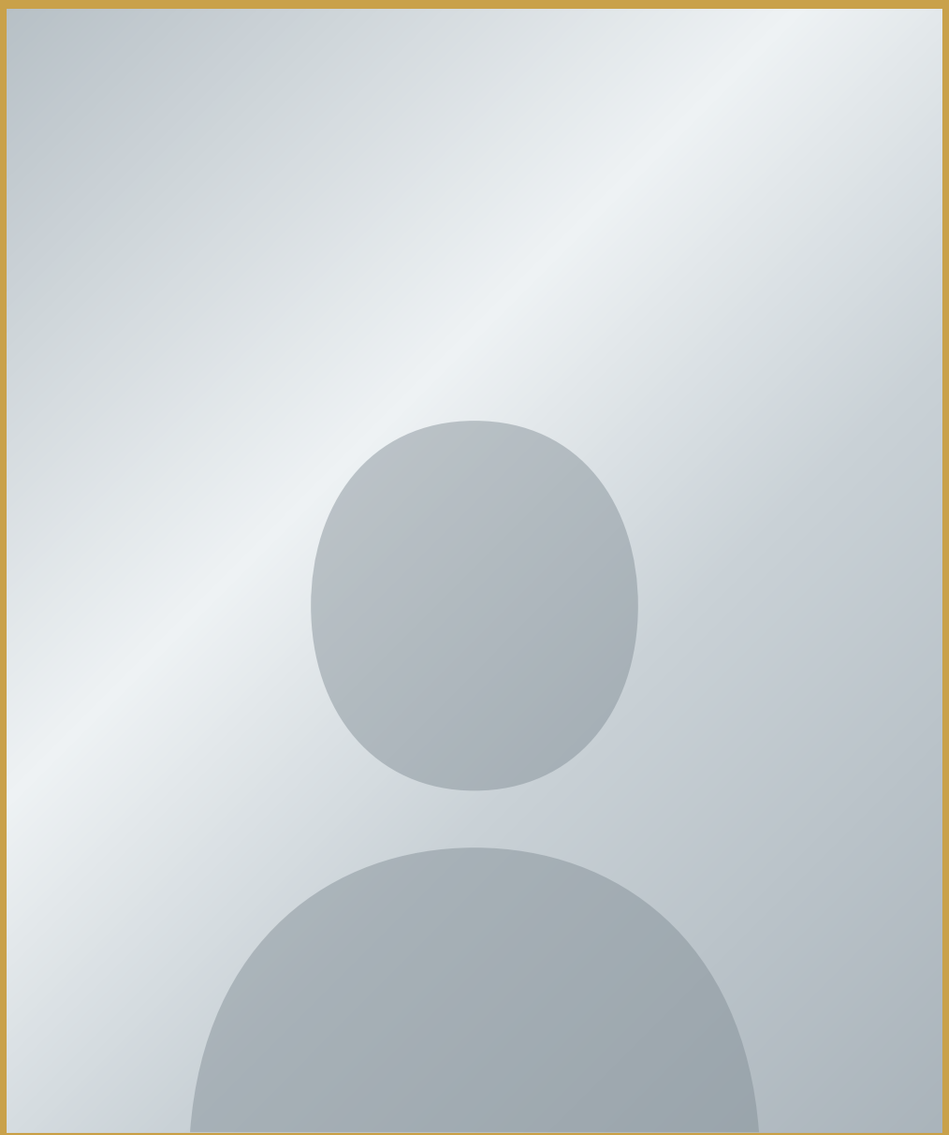

YOU

Homo sapiens · Specimen No. 26 · Status: pending

The gallery thanks you for visiting. The sitters are still deciding.

The Signal Continues

The Octopus has moved on to the next problem. The Mycelium is growing under the floor. The Crow has filed your expression. The Ant is farming. The Rock is watching.

The planet is not asking you to stop. It is asking you to look.

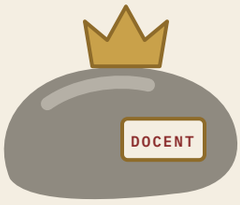

“Thank you for visiting. I will be exactly where you left me.”

— THE PET ROCK, DOCENT