
MOTORBLOOM
Who Gave the Universe a Paintbrush?
A digital coffee table spiral
CHRIS A. PIAZZA

A visual meditation on the art movements we invented—
and how nature got there first.

A spiral through perception, style, and mimicry.
Every image, a reflection.
Every reflection, an echo.

Every echo, a question:
Who painted first?

A note on the quotations: lines set in italics are the author's own. Words borrowed from artists, writers and architects appear upright, with their names.

PART I · CONTENTS

21st Century & Contemporary Styles

Post-Internet Art	late 2000s–present
New Aesthetic	2010s–present
Remodernism	2000s–present
Stuckism	1999–present
Metamodernism	2000s–present
Digital Painting	1990s–present
Hypermodernism	2000s–present
NFT Art / Crypto Art	2014–present
Relational Aesthetics	1990s–present


POST-INTERNET ART late 2000s–present

21ST CENTURY & CONTEMPORARY · late 2000s–present

Post-Internet Art

A movement born from digital oversaturation—where irony meets immersion, and the boundary between screen and soil blurs. Art becomes fragmented, glitched, self-aware—just like the systems it reflects.

“When the world went online, even the trees started whispering through fiber.”



The Forest That Went Online

Mushroom mycelium, like silent routers beneath the soil—whispering data in spores and threads. The Wood Wide Web, cached in root logic.

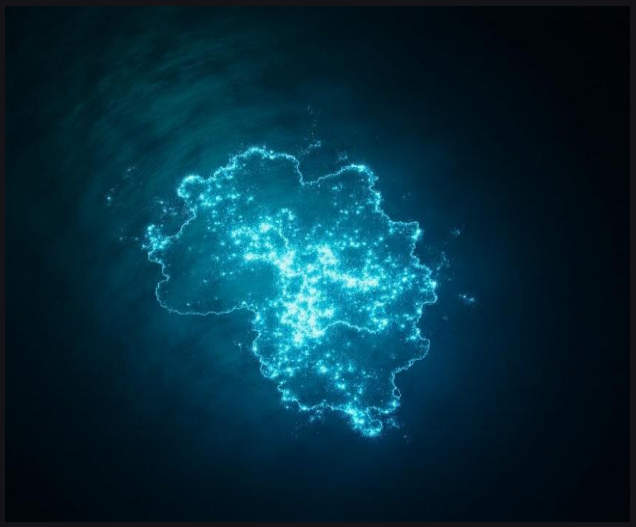

The Ocean Tried to Load

Each burst of light from bioluminescent plankton, a motion-triggered glitch. The sea responds like a screen—alive with pixel shimmer and electric breath.



NEW AESTHETIC 2010s–present

21ST CENTURY & CONTEMPORARY · 2010s–present

New Aesthetic

A glitch born of gaze. This movement reveals how machines see the world: pixelated, surveilled, distorted. It is the aesthetic of compression, of procedural textures, of images meant for no one—but watched by all.

“We taught the camera to look, and then tried to forget it could see.”



The Fly Saw Everything Differently

Each lens a perspective. Each shimmer a split screen. The insect doesn’t blink—it surveils in refracted infinity.



Nature Tried to Render Itself

Faceted like bad geometry. A mineral frozen mid-load—half object, half algorithm, wholly artifact.


REMODERNISM 2000s–present

21ST CENTURY & CONTEMPORARY · 2000s–present

Remodernism

A rebellion against irony. A revival of the sacred. Remodernism seeks emotion without filter—paint as prayer, gesture as soul. It doesn't wink. It bleeds.

"The world needed art that meant it."



The Wind Tried to Remember God

Erosion shaped its own shrine. The rock leaned upward—not by design, but by longing.



The Sky Spilled Its Feeling

The auroras didn't glow—they gestured. The night became a canvas, and someone out there had something to say.


STUCKISM 1999–present

21ST CENTURY & CONTEMPORARY · 1999–present

Stuckism

A paintbrush raised in defiance. Stuckism is a return to the vulnerable figure, to sincerity unpolished. It trades theory for feeling, shock for truth. It’s not about being liked—it’s about being real.

“Paint what hurts. Then let it stay visible.”



The Tree Didn’t Edit Its Story

Each ring held droughts and floods alike. It didn’t hide its years—it stacked them like chapters and grew anyway.



The Mountain Finally Said It

It held its fire until it couldn’t. Then it erupted—not to destroy, but because silence had grown too heavy.


METAMODERNISM 2000s–present

21ST CENTURY & CONTEMPORARY · 2000s–present

Metamodernism

It lives in the swing—the tension between feeling and knowing. Between sincerity and smirk. Metamodernism doesn’t land—it oscillates. Meaning emerges in the movement, not the stance.

“It meant it. But it also knew better.”



The Sky Couldn’t Decide

It wept and glowed at once. Joy and grief fell side by side—and neither needed to win.



The Body Knew Both Stories

It flickered between camouflage and confession. Not hiding, not showing—oscillating.


DIGITAL PAINTING 1990s–present

21ST CENTURY & CONTEMPORARY · 1990s–present

Digital Painting

The brush met the byte. Digital painting carries memory without mess—gesture without decay. It loops, undoes, overlays. Layers build like time itself: editable, remixed, endless.

“It didn’t dry. It just waited for the next move.”



The Wing That Rendered Color

Each scale a pixel. Each shimmer a tiny brushstroke—painted by instinct, coded in flight.



The Wind Used Ctrl-Z

Every dune a gesture, then an erasure. A painting that redrafts itself by morning.


HYPERMODERNISM 2000s–present

21ST CENTURY & CONTEMPORARY · 2000s–present

Hypermodernism

A movement of velocity without breath. Systems spiral into overload, fractured by efficiency. Nothing waits. Nothing pauses. The glitch becomes the gospel.

“The update arrived before the question.”



The City Got Overwhelmed Again

It only rained for an hour. But the system couldn’t hold. Too much input. Too fast.



The Algorithm Grew Teeth

It didn’t belong here. But it learned the rules and ran the code better than we did.


NFT ART / CRYPTO ART 2014–present

21ST CENTURY & CONTEMPORARY · 2014–present

NFT Art / Crypto Art

A screenshot of desire. A token of attention. Crypto art sparkles with recursion and artificial meaning—where ownership becomes identity, and value flickers like a gif.

“The art wasn’t rare. Just the receipt was.”



The Spider Performed for the Algorithm

It danced in absurd colors. Not to survive—but to be seen.



The Gallery Was a Nest

He arranged his finds like offerings. A curation of attraction, obsession, and self-made art.



RELATIONAL AESTHETICS 1990s–present

21ST CENTURY & CONTEMPORARY · 1990s–present

Relational Aesthetics

The art is in the interaction. It’s not the object—it’s the space between us. Meaning becomes a shared act. Presence becomes the medium. We complete the piece together.

“Some art isn’t finished until you show up.”



The Forest Was a Conversation

Fungi linked the trees—quiet messengers beneath the soil, building invisible agreements in silence.



The Sky Practiced Together

No leader. No plan. Just birds folding air into geometry—each one adjusting to the other, mid-flight.

PART II

Rewind. The screens go dark,
and the paint gets louder.

Part II · Late 20th Century Styles
Nine movements, from Neo-Expressionism back to Lyrical Abstraction.

PART II · CONTENTS

Late 20th Century Styles

Neo-Expressionism	1970s–1990s
Transavantgarde	late 1970s–1980s, Italy
Street Art / Graffiti	1970s–present
Photorealism	late 1960s–1980s
Conceptual Art	1960s–present
Minimalism	1960s–1970s
Op Art	1960s
Color Field Painting	1950s–1970s
Lyrical Abstraction	1940s–1970s


NEO-EXPRESSIONISM 1970s–1990s

LATE 20TH CENTURY · 1970s–1990s

Neo-Expressionism

It didn’t whisper—it roared. This was painting as feeling, color as scream, gesture as body. The figure returned, but not politely. It showed up raw, cracked, and burning.

“Emotion didn’t ask for permission—it just hit the canvas.”



The Tree Remembered the Lightning

A scar that didn’t heal, just deepened. The bark broke open to remember what the sky once screamed.



The Earth Painted in Fire

The lava moved like pigment with a deadline—fast, furious, and incapable of regret.



TRANSAVANTGARDE late 1970s–1980s

LATE 20TH CENTURY · late 1970s–1980s

Transavantgarde

A return to instinct, to myth, to pleasure. Transavantgarde paints with its eyes closed and remembers later. It mixes modern chaos with classical echo. It doesn’t ask—it arrives.

“It didn’t need a reason. Just a rhythm.”



The River Wrote Curves into the Earth

It didn’t plan the path—it just danced through stone until the canyon remembered.



The Jellyfish Carried a Memory of Myth

Floating like a half-forgotten god. Its body pulsed in silence, glowing like story without language.


STREET ART / GRAFFITI 1970s–present

LATE 20TH CENTURY · 1970s–present

Street Art / Graffiti

It didn’t ask for permission. It used walls as breath, paint as protest. Street art shouts in color, tags the silence, and makes the forgotten visible again.

“This is not vandalism. It’s visibility.”



The Vines Took the Wall Back

They crept through cracks and clung to stone—green spray-paint gestures reclaiming every inch.



The Firefly Tagged the Night

It flashed once. Then again. A single, glowing pulse left hovering in the dark—flicker as graffiti.


PHOTOREALISM late 1960s–1980s

LATE 20TH CENTURY · late 1960s–1980s

Photorealism

A mirror made of pigment. Photorealism captures not just reality—but surface. Reflection becomes truth. Distance becomes intimacy. It doesn't interpret. It reveals.

"What if paint could remember every pore?"



The Drop Knew the Sky

A dewdrop on a leaf held the world upside down—every branch, every cloud, caught in one perfect lens.



The Feather Forgot It Was Real

So detailed, it seemed drawn instead of grown. As if the bird had paused to paint itself mid-flight.


CONCEPTUAL ART 1960s–present

LATE 20TH CENTURY · 1960s–present

Conceptual Art

The idea is the art. The object? Optional. Conceptual art asks: What if the meaning lived before the material? What if the piece was complete when you thought about it?

“The work exists where your mind finishes it.”



The Seed Waited Without Expectation

It held an entire forest in silence. No signal. Just potential, paused mid-thought.



The Stick Insect Didn’t Explain Itself

It stood in full view, mistaken for absence. Nature’s most perfect metaphor for hidden intention.

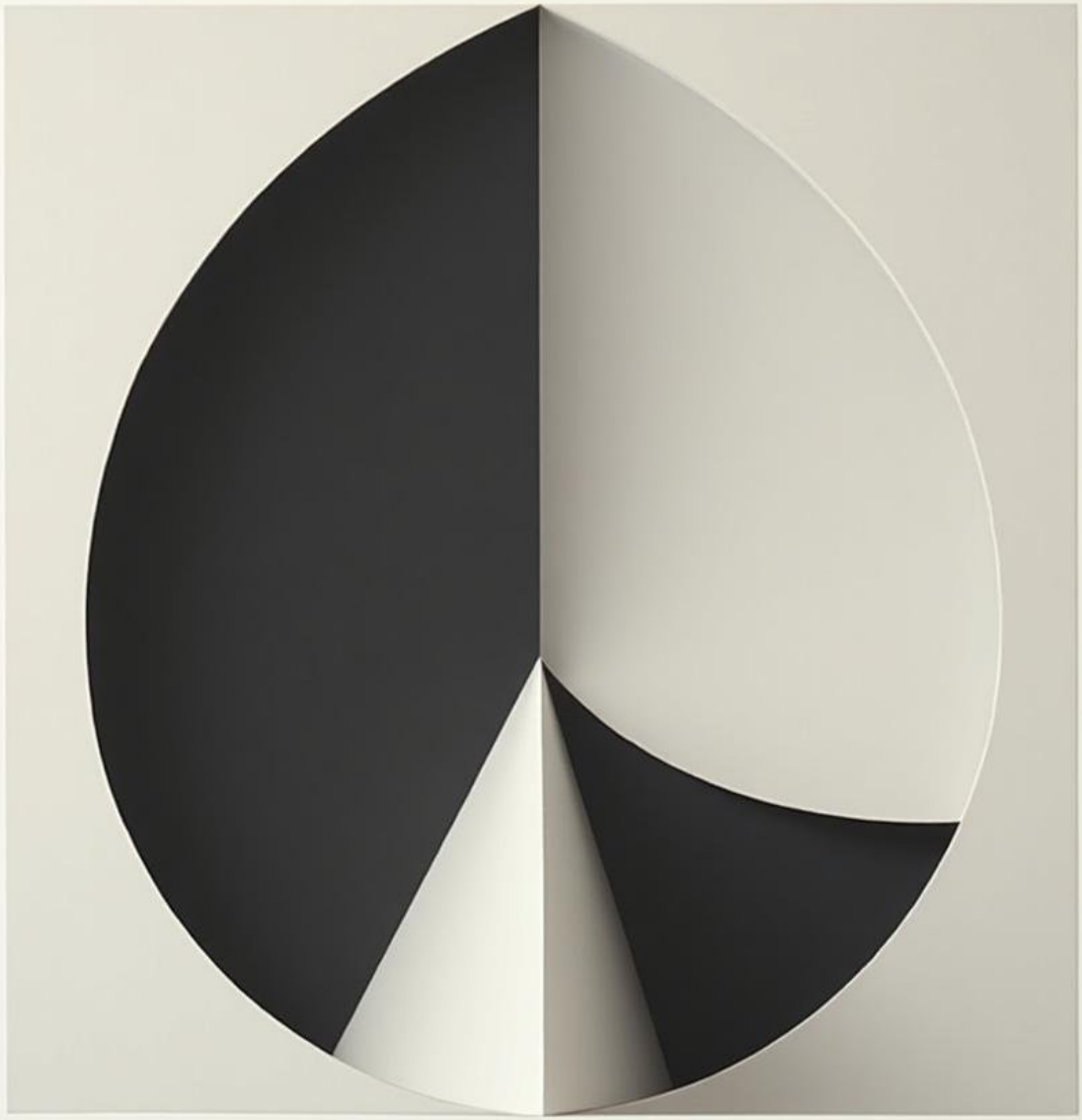

MINIMALISM 1960s–1970s

LATE 20TH CENTURY · 1960s–1970s

Minimalism

Minimalism doesn’t explain. It doesn’t decorate. It simply is. Meaning emerges in repetition, absence, and the shape of restraint.

“It wasn’t empty. It was precise.”



The Snow Needed Only One Line

One tree. One shadow. The rest was silence. The land didn’t waste a single word.



The Dune Didn’t Apologize

It curved like breath, then disappeared. No embellishment. Just form—and wind.

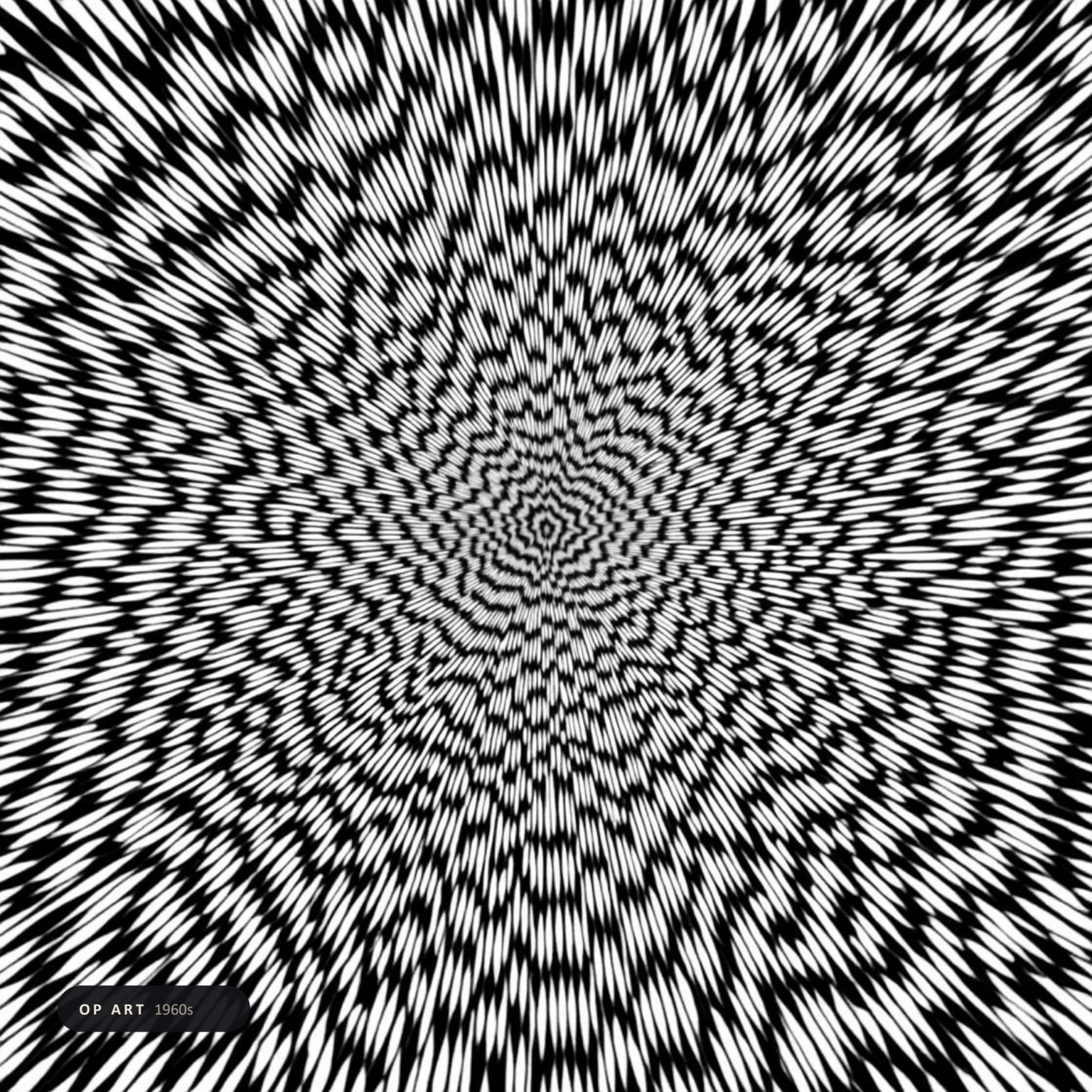
OP ART 1960s

LATE 20TH CENTURY · 1960s

Op Art

It didn’t move—but it made your eyes think it did. Op Art plays with vision itself. It flickers, pulses, hums on the wall. A painting as vertigo. A still image with a pulse.

“It only looked like motion. That was enough.”



The Zebra Blurred the Hunt

Its stripes weren’t for decoration—they were for confusion. A moving pattern becomes a defense.

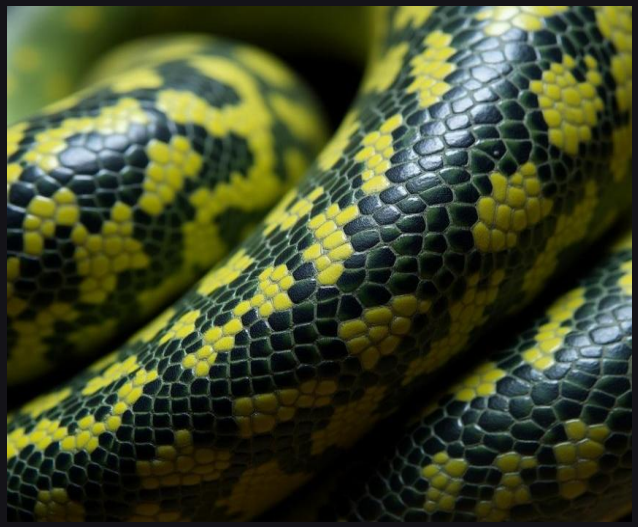

The Snake Bent the Grid

Its body curved, but the pattern didn’t care. The illusion kept shifting—alive, coiled, precise.

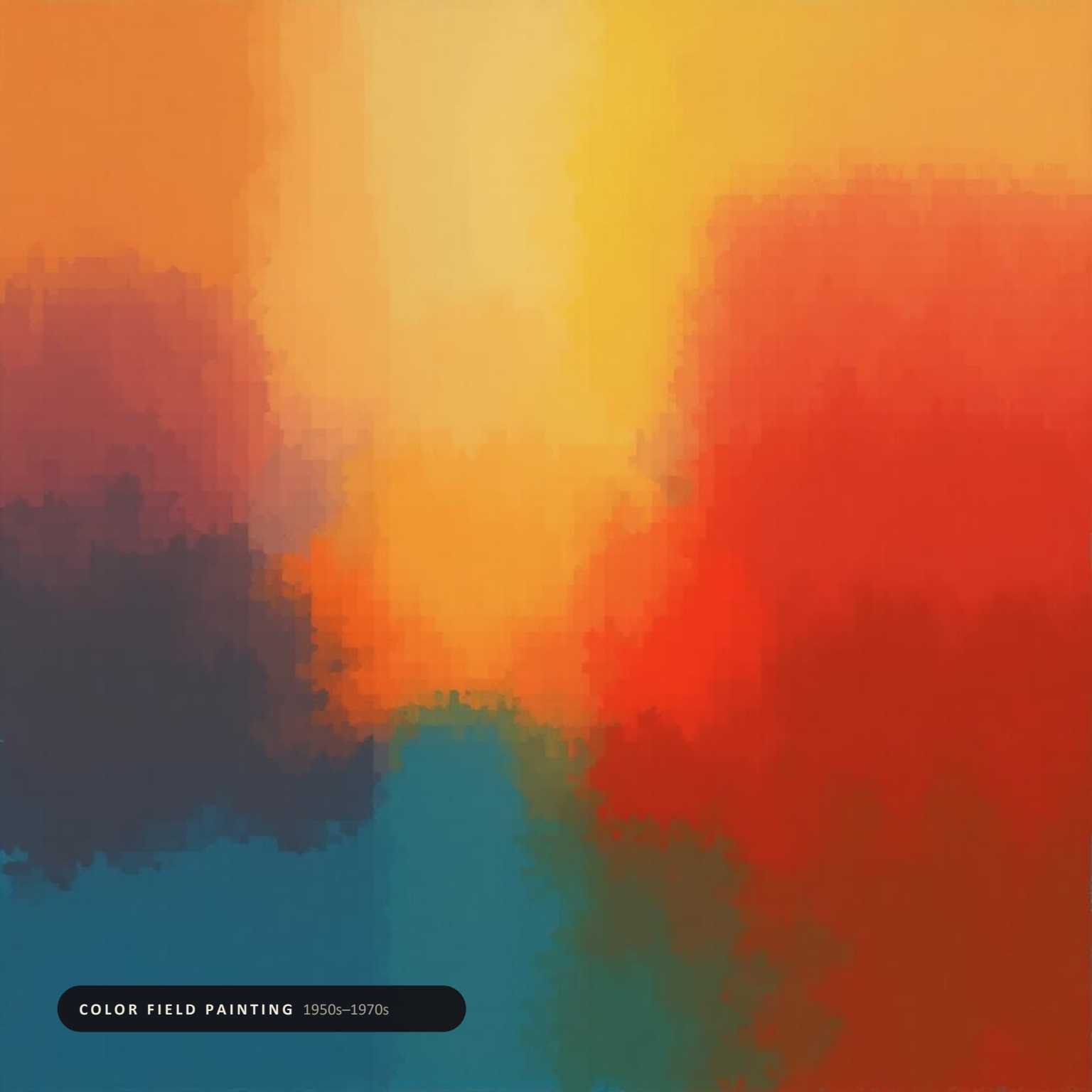
COLOR FIELD PAINTING 1950s–1970s

LATE 20TH CENTURY · 1950s–1970s

Color Field Painting

It didn’t use color. It was color. These paintings don’t describe—they engulf. Each field holds emotion without figure, story, or edge. You don’t look at it. You stand inside it.

“It said everything without a shape.”

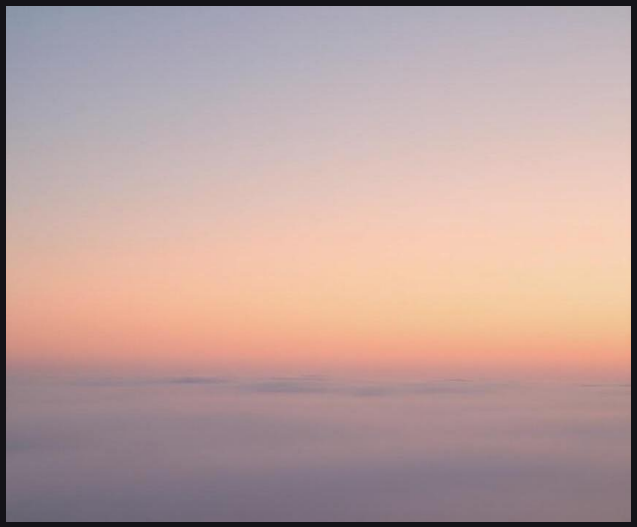

The Sky Held the Mood for Hours

At sunset, color stopped trying to be a thing. It just was. Vast, quiet, enough.



The Glacier Said It Without Edges

Blue without beginning. White without outline. A slow field of feeling frozen into form.


LYRICAL ABSTRACTION 1940s–1970s

LATE 20TH CENTURY · 1940s–1970s

Lyrical Abstraction

This was paint set free. A breath instead of a blueprint. Lyrical Abstraction flowed like memory—unmapped, unresolved, alive.

“It didn’t plan its next move. It followed the last one.”

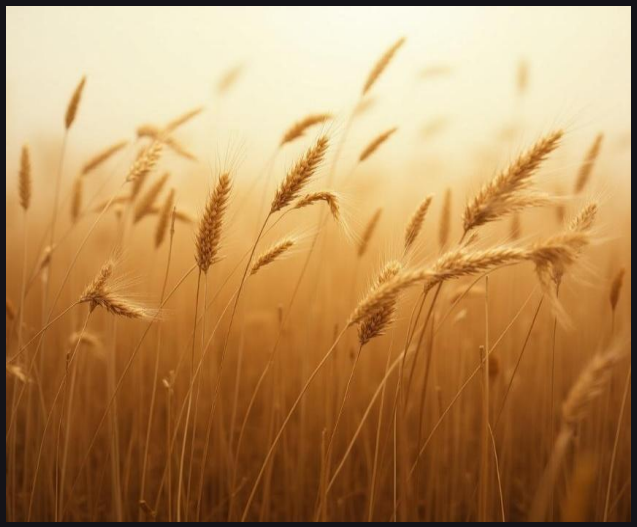

The Wind Painted in Tall Grass

No stroke was the same. The field bent like a thousand brushes—moving together, not repeating.



The Fog Didn’t Know the Border

It touched everything with no intention. Trees, rocks, rivers—each shape blurred into mood.

PART III

Further back, the gesture mattered more than the picture.

Part III · Mid-20th Century Styles

Six movements, from Pop Art back to Informalism.

PART III · CONTENTS

Mid-20th Century Styles

Pop Art	1950s–1970s
Abstract Expressionism	1940s–1960s
Art Brut / Outsider Art	1940s–present
CoBrA	1948–1951
Tachisme	1940s–1950s, France
Informalism / Art Informel	1940s–1950s


POP ART 1950s–1970s

MID-20TH CENTURY · 1950s–1970s

Pop Art

It shouted in color. Pop Art turned the everyday into spectacle—celebrity, cereal, signage. Art became a billboard. The sacred became snackable. The image became the icon.

“It didn’t elevate culture. It flattened it—on purpose.”



The Frog Refused Muted Tones

Neon skin. Patterned like packaging. It didn’t want to blend in—it wanted to be noticed.



The Bird Wore Its Own Logo

It flashed color like an ad campaign. A moving brand—loud, unforgettable, alive.


ABSTRACT EXPRESSIONISM 1940s–1960s

MID-20TH CENTURY · 1940s–1960s

Abstract Expressionism

This was paint as scream, canvas as confession. The gesture mattered more than the image. It wasn’t a composition. It was a moment of being—raw, loud, necessary.

“It didn’t make sense. It made contact.”



The Rock Remembered the Lightning

It wasn’t split—it was struck. The scar didn’t explain itself. It just stayed.



The Water Couldn’t Hold Itself

It crashed, flung, exploded—emotion in motion. Nothing elegant. Everything real.


ART BRUT / OUTSIDER ART 1940s–present

MID-20TH CENTURY · 1940s–present

Art Brut / Outsider Art

It wasn’t taught. It didn’t ask. It just needed to come out. Outsider art is made by those who didn’t wait to be invited. It’s raw. Honest. Uncoded.

“It didn’t know the rules. It just knew it was time.”



The Nest Had Its Own Logic

Twigs, trash, ribbon—anything would do. It wasn’t pretty. But it held life.



The Termites Built a Dream No One Taught Them

Tunnels curled and rose like memory. They didn’t draw a plan. They just kept going.


COBRA 1948–1951

MID-20TH CENTURY · 1948–1951

CoBrA

It drew with both hands and didn’t stay inside the lines. CoBrA was instinct, myth, play, and protest—art that learned from children, folk spirits, and those fed up with the clean.

“It looked like chaos. It felt like truth.”



The Wind Made a Collage

Red, gold, torn, overlapping—each piece landed like a thought out loud.



The Fungi Doodled on the Log

Bright spots, weird shapes, irregular placement. It didn’t decorate—it announced itself.


TACHISME 1940s–1950s

MID-20TH CENTURY · 1940s–1950s

Tachisme

It wasn’t painted. It was poured, pressed, wept onto the surface. Tachisme is the language of the stain—emotion expressed before the sentence formed.

“It spoke in spill.”



The Petal Wept on Stone

Rain pressed color from its skin. It left no form—just feeling.



The Oil Floated in Thought

One shimmer, one swirl. A sentence never spoken, just scattered across water.



INFORMALISM / ART INFORMEL 1940s–1950s

MID-20TH CENTURY · 1940s–1950s

Informalism / Art Informel

This was painting uncomposed—gesture without grammar. Informalism trusted instinct over image, surface over subject. The form didn’t break. It was never invited.

“It happened. Then it stayed.”



The Moss Didn’t Follow Rules

It spread where it wanted. A slow green blur over stone, bark, roof. Composition by water and time.



The Wind Scrawled in Dust

A moment of air made visible—marks with no meaning, but plenty of memory.

PART IV

Here is where the rules
were first broken—on purpose.

Part IV · Early 20th Century Avant-Garde
Fifteen movements, from Surrealism back to Fauvism.

PART IV · CONTENTS

Early 20th Century Avant-Garde

Surrealism	1920s–1950s
Precisionism	1920s–1940s, USA
Social Realism	1920s–1950s
Constructivism	1913–1930s, Russia
Suprematism	1915–1920s, Russia
Dadaism	1916–1924
De Stijl / Neoplasticism	1917–1931
Bauhaus	1919–1933
Expressionism	1905–1930s, Germany & beyond
Futurism	1909–1920s, Italy
Vorticism	1914–1918, UK
Orphism	1912–1914
Rayonism	1910s, Russia
Cubism	1907–1920s
Fauvism	1905–1908


SURREALISM 1920s–1950s

EARLY 20TH CENTURY AVANT-GARDE · 1920s–1950s

Surrealism

It followed the dream, not the outline. Surrealism painted what the subconscious whispered. A bird became a door. A clock dripped. A shadow told the truth.

“It wasn’t unreal. Just unawake.”



The Sea Grew Eyes in the Fog

It watched, not with shapes—but with feeling. The mist moved like thought made visible.



The Forest Was Inside the Gaze

The bird didn’t blink. And somehow, everything else flickered.


PRECISIONISM 1920s–1940s

EARLY 20TH CENTURY AVANT-GARDE · 1920s–1940s

Precisionism

It made machines mythic. Precisionism captured industry like sacred architecture—where grain elevators and power plants became cathedrals of form.

“It measured beauty in symmetry and steel.”

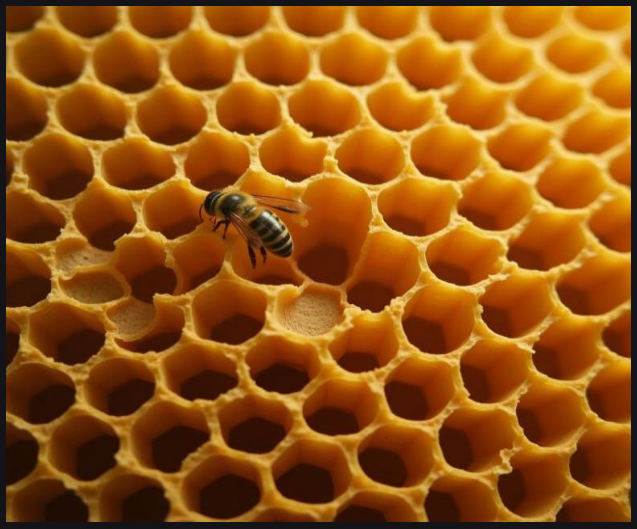

The Hive Had Blueprints

It didn’t guess. It built. Hex by hex. Wall by wall. Geometry from instinct.



The Cliff Cut the Sky on Purpose

Not smooth. Not soft. Just edge. The land made its line—and stuck to it.


SOCIAL REALISM 1920s–1950s

EARLY 20TH CENTURY AVANT-GARDE · 1920s–1950s

Social Realism

It painted what power didn’t want seen. This was art of work, struggle, and survival—dignity captured without polish. Beauty lived in the grit.

“It didn’t shout. It showed.”



The Elephants Remembered Their Dead

They returned to the bones—not for ritual, but respect. Memory without spectacle.



The Pack Fed Every Mouth

Every adult hunted. Every adult carried food home to the pups—parent or not. That was the law before law.


CONSTRUCTIVISM 1913–1930s

EARLY 20TH CENTURY AVANT-GARDE · 1913–1930s

Constructivism

It didn’t decorate. It built. Constructivism was art as infrastructure—made to move people, to shape futures. It turned geometry into gospel.

“It didn’t express. It assembled.”



The Web Was Engineered for Air

Tension, spacing, angles—nothing random. It was a trap, yes. But also a marvel.



The Shell Didn’t Forget Its Math

Each chamber followed the last. Precision in curve. Shelter as geometry.



SUPREMATISM 1915–1920s

EARLY 20TH CENTURY AVANT-GARDE · 1915–1920s

Suprematism

Suprematism stripped away subject, story, and style—seeking only the raw geometry of feeling. It was art for the sky. For silence. For the center of things.

> “It reaches a ‘desert’ in which nothing can be perceived but feeling.”
>
> — Kazimir Malevich, *The Non-Objective World*, 1927 (trans. Howard Dearstyne, 1959)



The Ice Remembered How to Split

Geometry lives even in collapse.



The Circle Floated Without Asking

Silence can be centered, too.


DADAISM 1916–1924

EARLY 20TH CENTURY AVANT-GARDE · 1916–1924

Dadaism

Dada was a howl in the gallery. A protest disguised as nonsense. It rejected logic, beauty, and reason—shredding the rulebook of art in favor of chance, contradiction, and absurdity.

> “Dada applies itself to everything, and yet it is nothing.”
>
> — Tristan Tzara, “Lecture on Dada,” 1922



The Ground Forgot What It Was Holding

Roots panicked. Stones confessed. Gravity wrote its first bad poem.

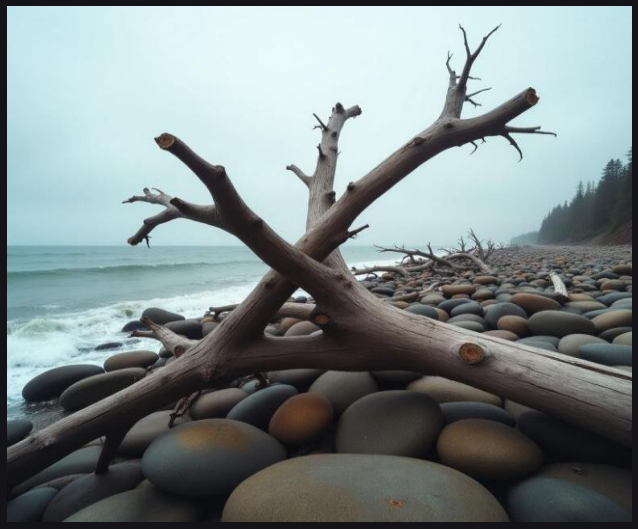

The Ocean Assembled Its Protest in Wood

It wasn’t balanced. It wasn’t even sure why. But still—every limb pointed somewhere.


DE STIJL / NEOPLASTICISM 1917–1931

EARLY 20TH CENTURY AVANT-GARDE · 1917–1931

De Stijl / Neoplasticism

It sought pure harmony through reduction. De Stijl believed that everything—art, architecture, life—could be rebuilt using the simplest elements: horizontal and vertical lines, primary colors, form stripped of ego.

“The straight line is the divine.”



The Bamboo Knew the Grid by Heart

Each stalk a silent column of restraint. The forest rose without needing to explain.



The Salt Desert Divided Itself with Grace

No ruler. No ink. Just light outlining a decision.

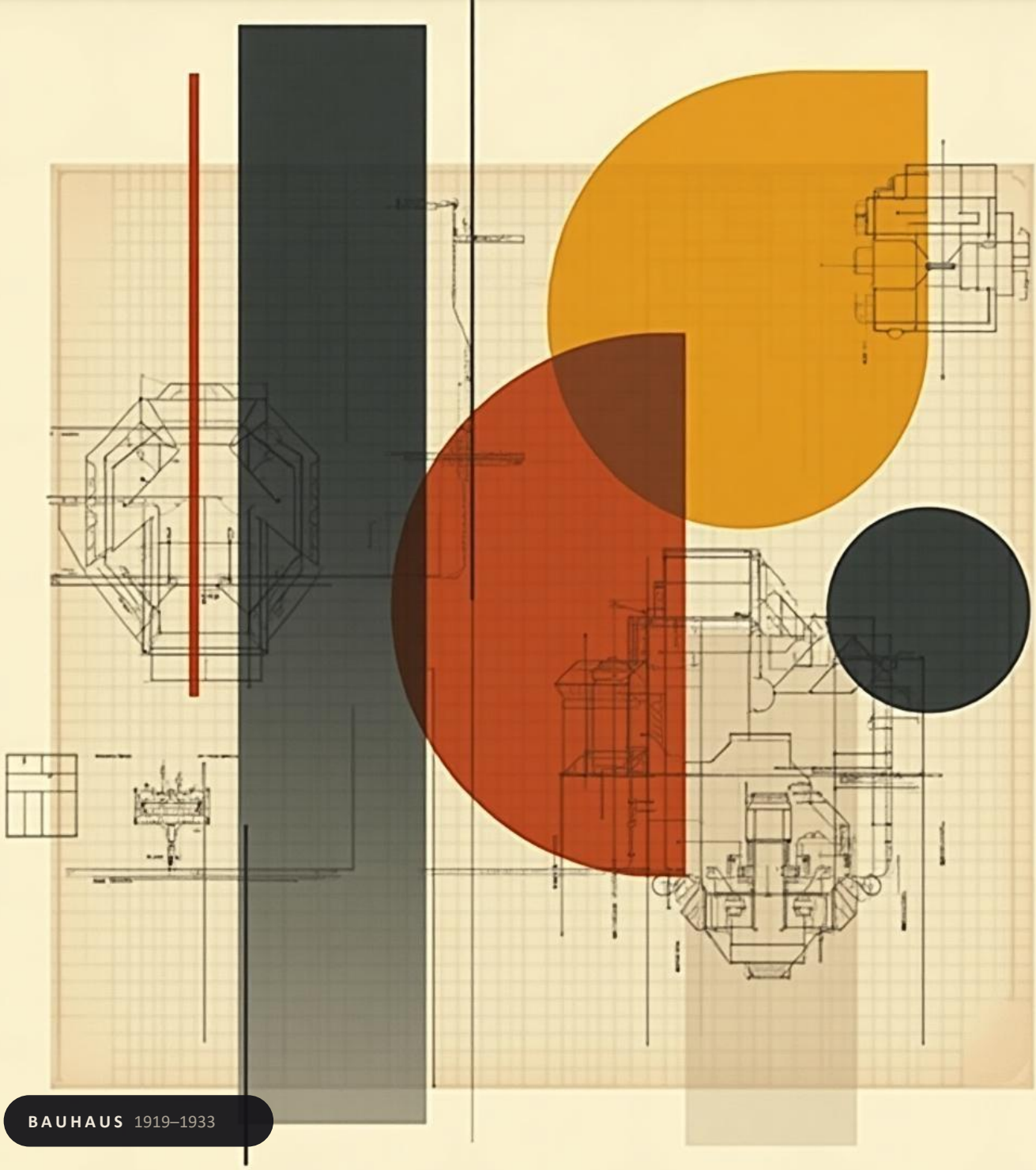
BAUHAUS 1919–1933

EARLY 20TH CENTURY AVANT-GARDE · 1919–1933

Bauhaus

Bauhaus wasn’t just a school—it was a blueprint for a future where function and form could finally hold hands. Everything had intent. The movement embraced simplicity, craftsmanship, and unity between art, architecture, and everyday life.

> “Form ever follows function.”
>
> — Louis Sullivan, “The Tall Office Building Artistically Considered,” 1896

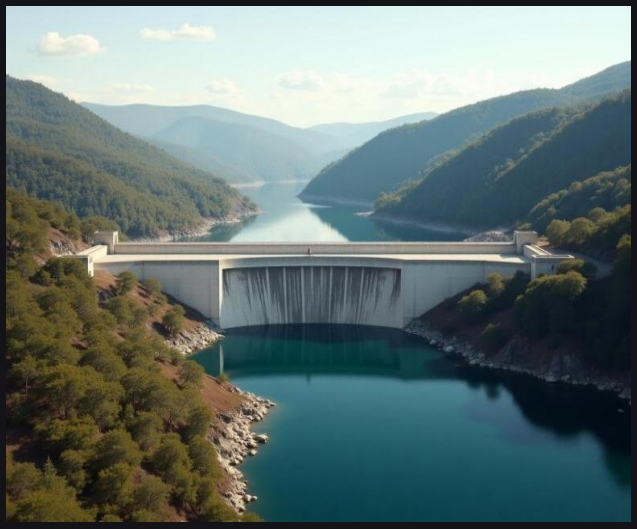

The River Learned to Run Like a System

It didn’t resist. The design made sense. Flow met form halfway.

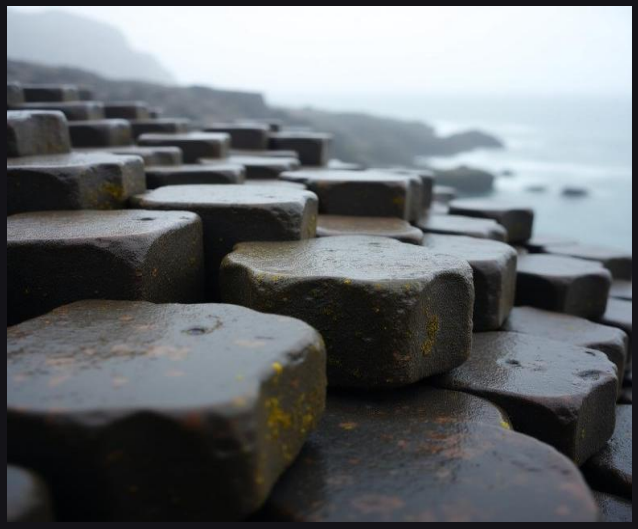

The Earth Practiced Its Geometry Out Loud

Each stone was a lesson in rhythm. Not drawn—revealed.


EXPRESSIONISM 1905–1930s

EARLY 20TH CENTURY AVANT-GARDE · 1905–1930s

Expressionism

It painted the inside of the feeling, not the outside of the world. Expressionism bent the street, burned the sky, and stretched the face until it matched the fear behind it. Color stopped describing. It confessed.

“The world looked fine. It just didn’t feel that way.”



The Sky Burned Its Warning

Smoke turned the sunset red. Not pretty—urgent. The air painted its alarm in the only color it had.



The Mandrill Wore Its Mood

Blue ridges, scarlet nose. A face colored from the inside out, saying exactly what it felt.


FUTURISM 1909–1920s

EARLY 20TH CENTURY AVANT-GARDE · 1909–1920s

Futurism

It worshipped speed. Futurism painted the roar of engines, the blur of the crowd, the city mid-acceleration. Stillness was the enemy. Every form was caught in the act of leaving.

“It didn’t want to arrive. It wanted to be moving.”



The Cheetah Left a Blur Behind

Spine coiled, stride stretched, legs repeating in the air. Motion drawn faster than the eye could hold it.



The Swift Never Landed

It eats, sleeps, and lives on the wing for months at a time. Momentum as a way of life.


VORTICISM 1914–1918

EARLY 20TH CENTURY AVANT-GARDE · 1914–1918

Vorticism

Britain’s answer to the machine age was sharp, angular, and loud. Vorticism pulled energy toward a single point—the vortex—where everything converged and nothing stayed still. Hard lines. Hard edges. Hard times.

“Everything pulled toward the center. Nothing stayed soft.”



The Whirlpool Drew Its Own Diagram

Water spiraled inward, lines tightening toward one point. Energy organized itself without asking.



The Storm Found Its Eye

Bands of cloud wheeled around a calm, empty center. Force, arranged with terrifying precision.


ORPHISM 1912–1914

EARLY 20TH CENTURY AVANT-GARDE · 1912–1914

Orphism

Color became music. Orphism set circles of pure hue spinning against each other until they hummed. No subject, no story—just light, rhythm, and the pulse of colors placed side by side.

“It didn’t show you light. It played it.”



The Peacock Turned Up the Volume

Eyes within eyes within eyes. Rings of color vibrating against each other, built to be felt before they’re understood.



The Sun Wore a Halo

Ice crystals bent the light into a ring around the sun. A circle of color, conducted by the sky.


RAYONISM 1910s

EARLY 20TH CENTURY AVANT-GARDE · 1910s

Rayonism

Larionov and Goncharova painted not objects, but the rays that bounce between them. Rayonism turned the world into beams—crossing, colliding, slicing space into light.

“It didn’t paint the thing. It painted the light leaving it.”



The Forest Let the Light Through

Sunbeams cut through morning mist in straight, slanted lines. The trees stayed dark. The rays did the talking.



The Frost Threw the Light Back

Needles of ice caught the sun and scattered it in every direction. A painting made entirely of glints.


CUBISM 1907–1920s

EARLY 20TH CENTURY AVANT-GARDE · 1907–1920s

Cubism

It looked from everywhere at once. Cubism broke the object into planes and rebuilt it from many angles—front, side, memory. The picture stopped being a window. It became something you walk around.

“One view was never the whole truth.”



The Mineral Grew in Cubes

Pyrite formed in perfect blocks, stacked and interlocking. Geometry that nobody carved.



The Mud Dried into Planes

The ground cracked into tiles, each one tilted a little differently. One surface, seen from a hundred angles.


FAUVISM 1905–1908

EARLY 20TH CENTURY AVANT-GARDE · 1905–1908

Fauvism

The wild beasts, a critic called them—and they kept the name. Fauvism threw color at the canvas straight from the tube. Green faces. Orange rivers. Red trees. Color didn’t have to be true. It had to be alive.

“Nobody told the color what it was supposed to be.”



The Mountains Forgot to Be Brown

Red, orange, ochre, lavender—stripes of stone no landscape painter would dare. Color as a geological decision.



The Spring Painted in Raw Pigment

Bacteria ringed the hot pool in orange and yellow around an impossible blue. Nature didn’t ask if the colors went together.

We End Where the Spiral Begins

Before we digitized vision…
Before we framed emotion…
Before we turned nature into icon…
We saw.
We mimicked.
We tried to catch what the Earth already knew.
And still, the brush moves.

This Spiral Was Never a Timeline

It was a mirror.

A remix.

A question disguised as color.

Not: “Which came first?”

But: “What do you see now?”

Who Gave the Universe a Paintbrush?

Created and curated by Chris A. Piazza



Motorbloom | © 2026 Developing Vision, LLC. All rights reserved.